

UNITED STATES DEPARTMENT OF AGRICULTURE
FOREST SERVICE
WALLOWA-WHITMAN NATIONAL FOREST
BAKER CITY, OREGON

Order No. 06-16-00-22-06

Occupancy and Use

Pursuant to 16.U.S.C. § 551 and 36 CFR § 261.50 (a) and (b), and to provide for resource protection, the following acts are prohibited within the Eagle Cap Wilderness, Wallowa-Whitman National Forest (Exhibit A, and the legal description found on the Wallowa-Whitman National Forest website at <https://www.fs.usda.gov/recarea/wallowa-whitman/recarea/?recid=79468>). This Order is effective from September 3, 2022, until September 3, 2024.

PROHIBITIONS

1. Entering or being in the Eagle Cap Wilderness without a permit. **36 CFR 261.57 (a)**
2. Camping within 100 feet of any lake or posted wetlands in the Eagle Cap Wilderness. **36 CFR 261.58 (e)**
3. Building, maintaining, attending or using a campfire, or using a wood-burning stove within 100 feet of any lake or posted wetlands in the Eagle Cap Wilderness. **36 CFR 261.52 (a).**
4. Building, maintaining, attending or using a campfire, or using a wood-burning stove within ¼ mile (1320 feet) of the following lakes in the Eagle Cap Wilderness. See maps in Exhibits B and C. **36 CFR 261.52 (a).**

Lakes outside of the Lakes Basin Management Area. See Exhibit B.

- Bear Lake (Bear Creek Area. T.3S.,R.43 E., Section 21, WMI)
- Chimney Lake (T.3S.,R.43 E., Section 22, WMI)
- Dollar Lake (T.4 S.,R. 45 E., Section 28, WMI)
- Eagle Lake (T.5S.,R.44 E., Section 16, WMI)
- Glacier Lake (T.5S.,R.44 E., Sections 1 and 2, WMI)
- Hobo Lake (T.3S.,R.43 E., Section 21, WMI)
- Jewett Lake (T.4S.,R.45 E., Section 29, WMI)
- Laverly Lakes (T.3S.,R.43 E., Section 22, WMI)
- Maxwell Lake (T.3S.,R. 43E., Section 35, and T.4S.,R. 43E., Sections 2 and 3, WMI)

- Steamboat Lake (T.3S.,R.43 E., Section 10, WMI)
- Swamp Lake (T.3S.,R.43 E., Section 15, WMI)
- Tombstone Lake (T.5S.,R. 43E., Section 17, WMI)
- Traverse Lake, (T.5S.,R. 43E., Sections 21 and 22, WMI), and
- Upper Lake (T.4S.,R.44 E., Section 33, WMI)

Lakes within the Lakes Basin Management Area. See Exhibit C.

- Blue Lake (T.4S.,R. 44E., Section 31, and T.5S.,R. 44E., Section 5, WMI)
 - Frazier Lake (T.5S.,R.45 E., Sections 6 and 7, WMI)
 - Ice Lake (T.4S.,R.44 E., Sections 11 and 12, WMI Little Frazier Lake (T.5S.,R.44 E., Section 12, WMI)
 - Mirror Lake (T.4S.,R.44 E., Sections 33 and 34, WMI)
 - Moccasin Lake (T.4S.,R.44 E., Sections 27 and 34, WMI)
 - Prospect Lake (T.5S.,R.44 E., Section 1, WMI)
 - Sunshine Lake (T.4S.,R.44 E., Section 27, WMI)
5. Hitching or tethering of horse(s) or other saddle or pack animal(s) within 200 feet of all lakes, and 100 feet of all streams and posted wetlands in the Eagle Cap Wilderness. **36 CFR 261.58 (aa).**
 6. Storing, leaving, or abandoning of any personal property equipment and or supplies for more than 72 hours. **36 CFR 261.57 (f).**
 7. Grazing of horse(s) or other saddle or pack animal(s) within 200 feet of any lake in the Eagle Cap Wilderness. **36 CFR 261.57 (e).**
 8. Entering any posted restoration site in the Eagle Cap Wilderness. **36 CFR 261.57 (a).**
 9. Hitching or tethering of horse(s) or other saddle or pack animal(s) to trees at campsites in the Eagle Cap Wilderness except for the purposes of loading or unloading. **36 CFR 261.58 (aa).**
 10. Entering or being the Eagle Cap Wilderness with a party of more than 12 people and/or 18 head of stock. **36 CFR 261.58 (f).**
 11. Camping in the Lakes Basin Management Area within the Eagle Cap Wilderness with a party of more than 6 people and 9 head of stock. **36 CFR 261.58 (f).** See Lakes Basin Management Area map and area description in Exhibit C.

Pursuant to 36 CFR § 261.50(e), the following persons are exempt from this Order:

1. Persons with Forest Service Permit No. FS-7700-48 (Permit for Use of Roads, Trails, or Areas Restricted by Regulation or Order) specifically authorizing the otherwise prohibited act or omission.
2. Any federal, state or local officer, or member of an organized rescue or fire fighting force in the performance of their official duty.

These prohibitions are in addition to the general prohibitions in 36 CFR Part 261, Subpart A.

A violation of these prohibitions is punishable by a fine of not more than \$5,000 for an individual or \$10,000 for an organization, or imprisonment for more than six months or both. 15 U.S.C § 551 and 18 U.S.C. §§ 3559, 3571, and 3581.

Executed in Baker City, OR this 22 of August, 2022.

SHAUN MCKINNEY
Forest Supervisor
Wallowa-Whitman National Forest

EXHIBIT A
Eagle Cap Wilderness
Occupancy and Use Prohibitions



Order Number Order No. 06-16-00-22-06
 Eagle Cap Ranger District, Wallowa-Whitman National Forest

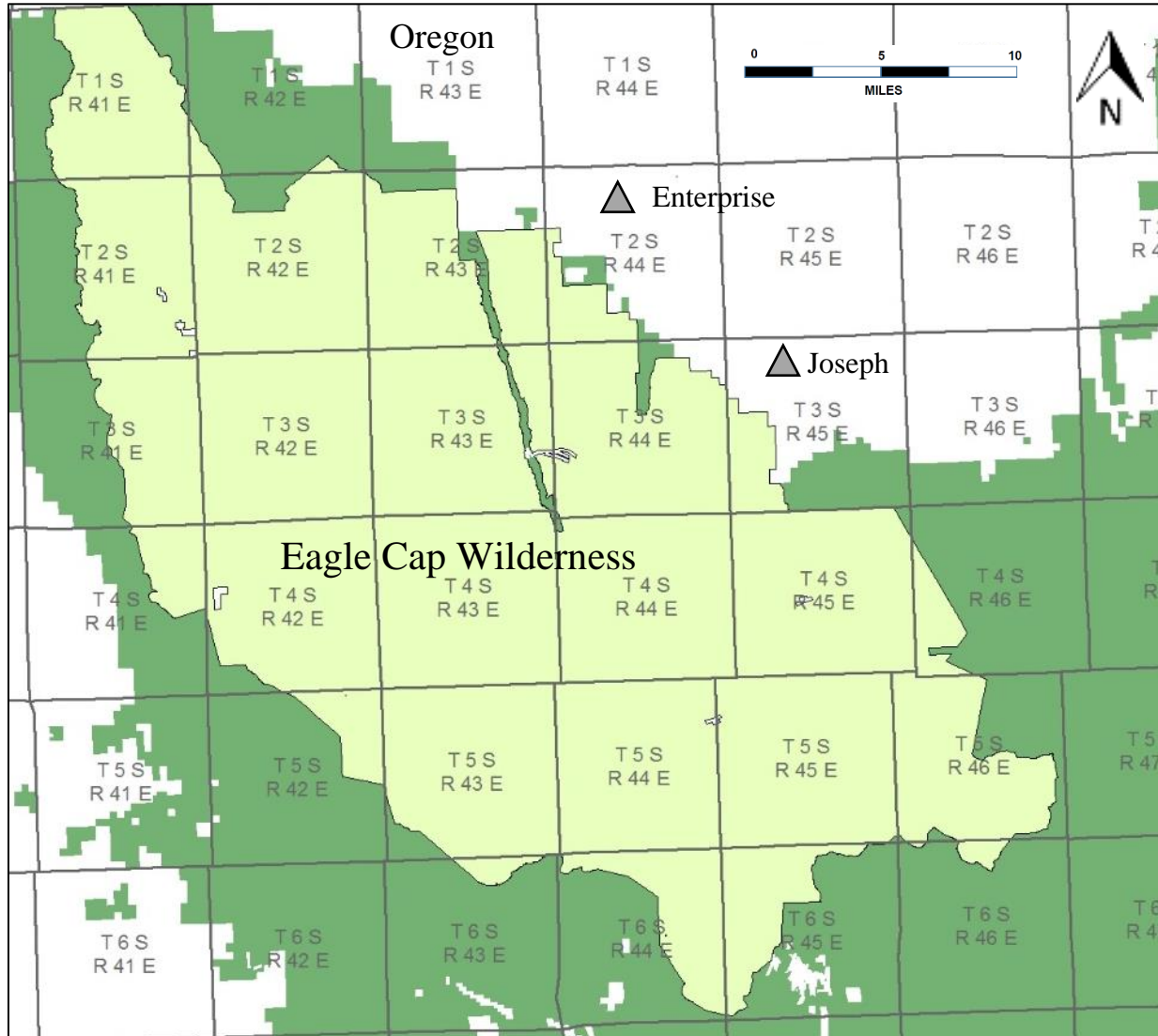

Map Legend

National Forest Boundary -



Eagle Cap Wilderness -



Eagle Cap Wilderness legal description found on the Wallowa-Whitman National Forest website at <https://www.fs.usda.gov/recarea/wallowa-whitman/recarea/?recid=79468>

EXHIBIT B
Lakes outside of Lakes Basin Management Area
in Eagle Cap Wilderness
Occupancy and Use Prohibitions

Order Number Order No. 06-16-00-22-06
Eagle Cap Ranger District, Wallowa-Whitman National Forest

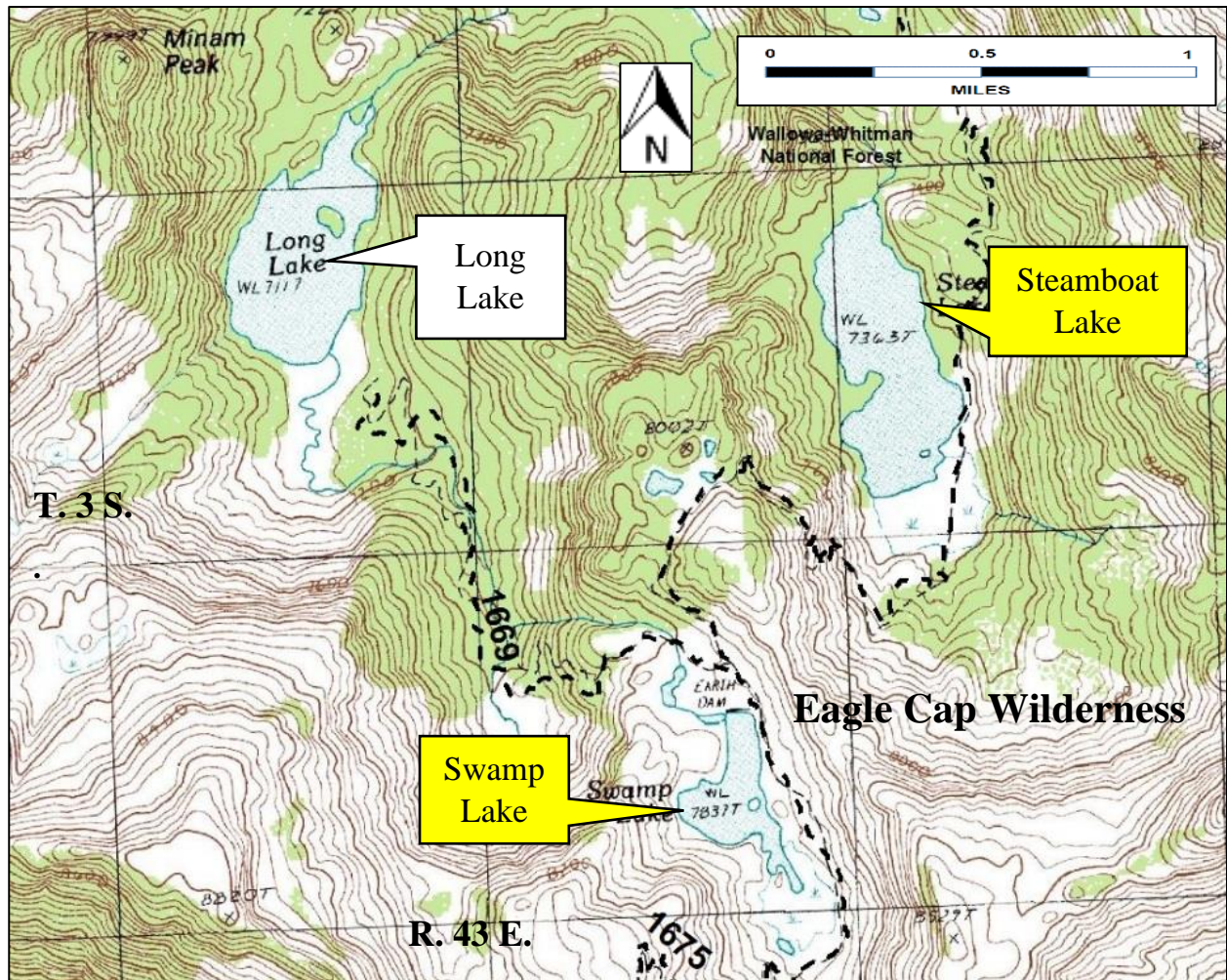
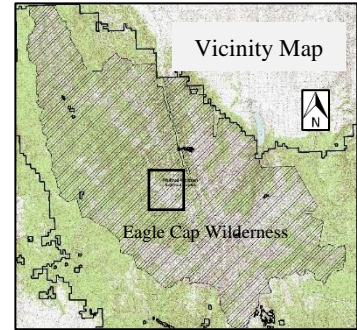

Map Legend

Forest Trail and Number - - - - - e.g. 1675

Swamp Lake and Steamboat Lake -

EXHIBIT B
Lakes outside of Lakes Basin Management Area
in Eagle Cap Wilderness
Occupancy and Use Prohibitions

Order Number Order No. 06-16-00-22-06
Eagle Cap Ranger District, Wallowa-Whitman National Forest

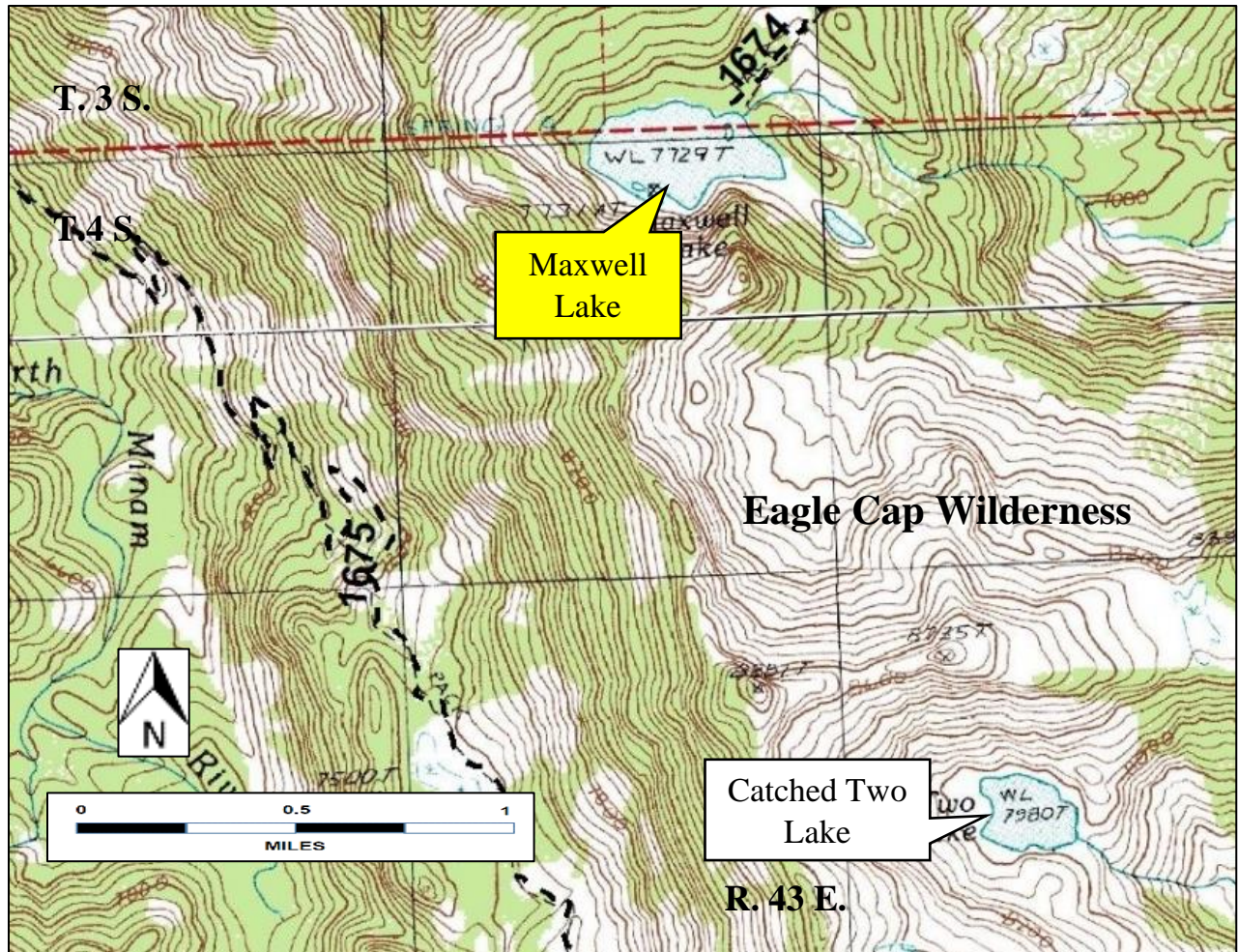
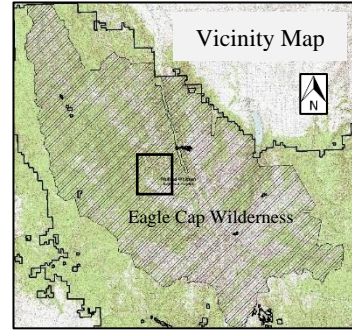

Map Legend

Forest Trail and Number - - - - - e.g. 1675

Maxwell Lake -

EXHIBIT B
Lakes outside of Lakes Basin Management Area
in Eagle Cap Wilderness
Occupancy and Use Prohibitions

Order Number Order No. 06-16-00-22-06
Eagle Cap Ranger District, Wallowa-Whitman National Forest

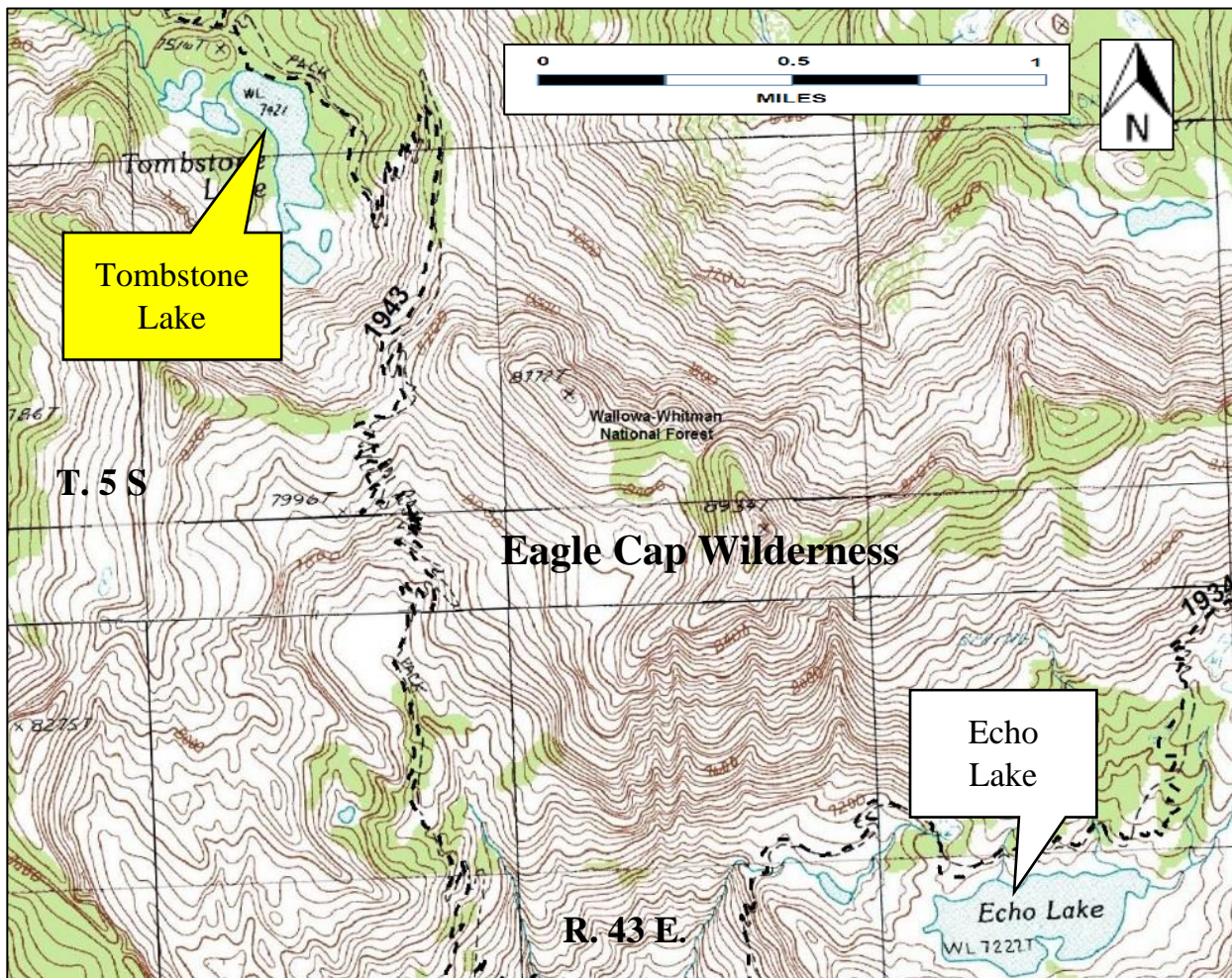
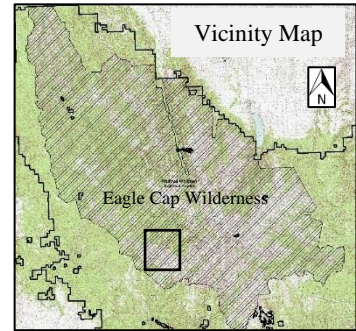

Map Legend

Forest Trail and Number - - - - - e.g.1943

Tombstone Lake -

EXHIBIT B
Lakes outside of Lakes Basin Management Area
in Eagle Cap Wilderness
Occupancy and Use Prohibitions

Order Number Order No. 06-16-00-22-06
Eagle Cap Ranger District, Wallowa-Whitman National Forest

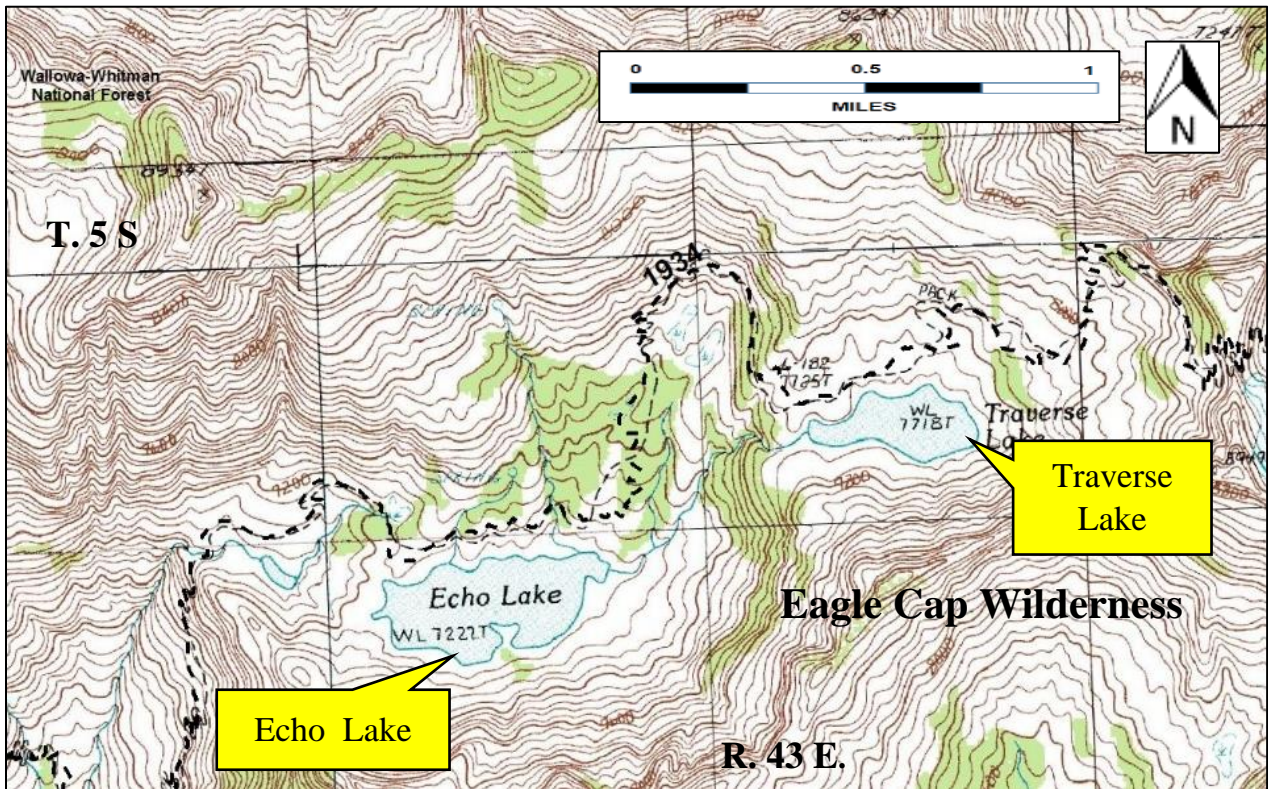
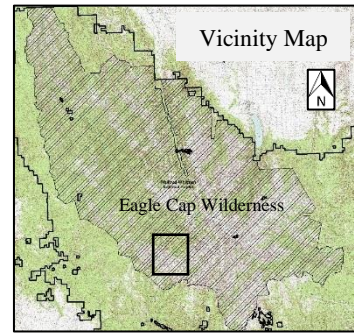

Map Legend

Forest Trail and Number - - - - - e.g 1943

Traverse Lake - 

EXHIBIT B
Lakes outside of Lakes Basin Management Area
in Eagle Cap Wilderness
Occupancy and Use Prohibitions

Order Number Order No. 06-16-00-22-06
Eagle Cap Ranger District, Wallowa-Whitman National Forest

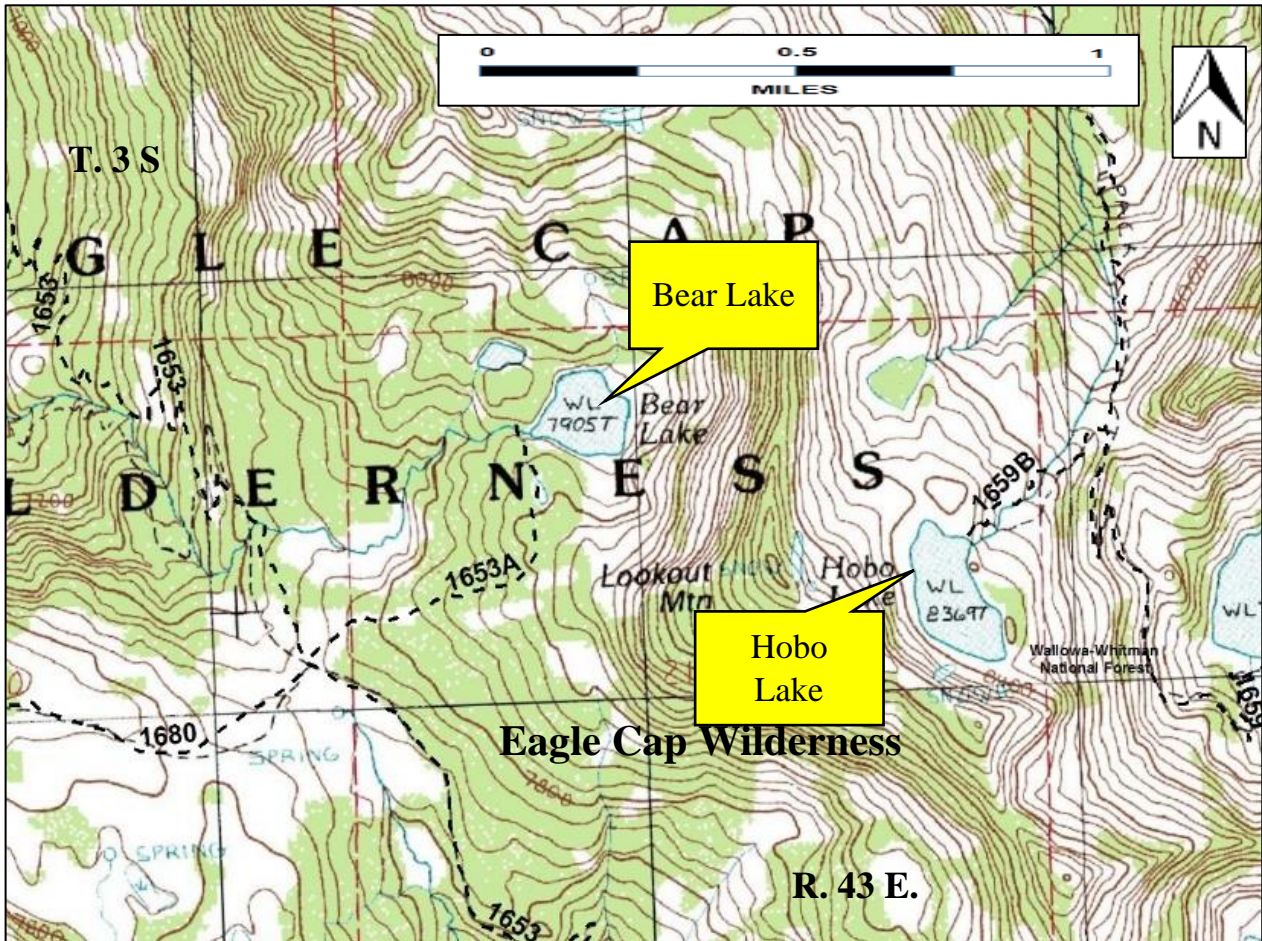
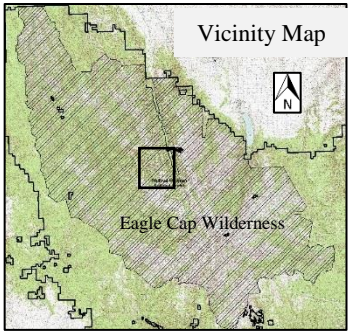

Map Legend
Forest Trail and Number - - - - - e.g. 1653A
Bear Lake and Hobo Lake - 

EXHIBIT B
Lakes outside of Lakes Basin Management Area
in Eagle Cap Wilderness
Occupancy and Use Prohibitions

Order Number Order No. 06-16-00-22-06
Eagle Cap Ranger District, Wallowa-Whitman National Forest

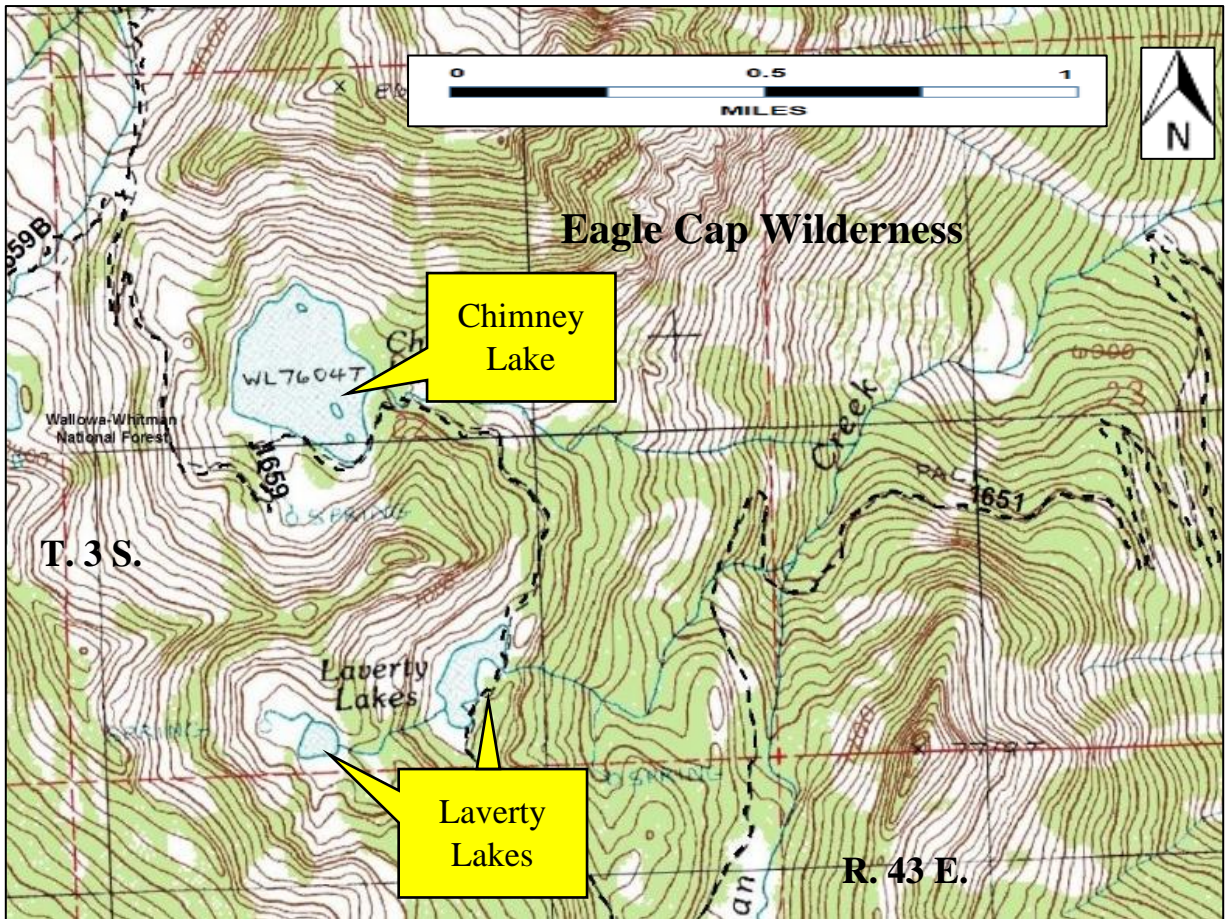
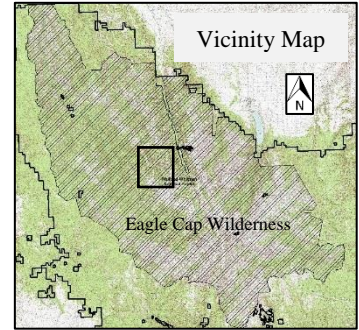

Map Legend

Forest Trail and Number - - - - - e.g 1680

Chimney Lake and Lavery Lakes - 

EXHIBIT B

Lakes outside of Lakes Basin Management Area
in Eagle Cap Wilderness
Occupancy and Use Prohibitions



Order Number Order No. 06-16-00-22-06
Eagle Cap Ranger District, Wallowa-Whitman National Forest

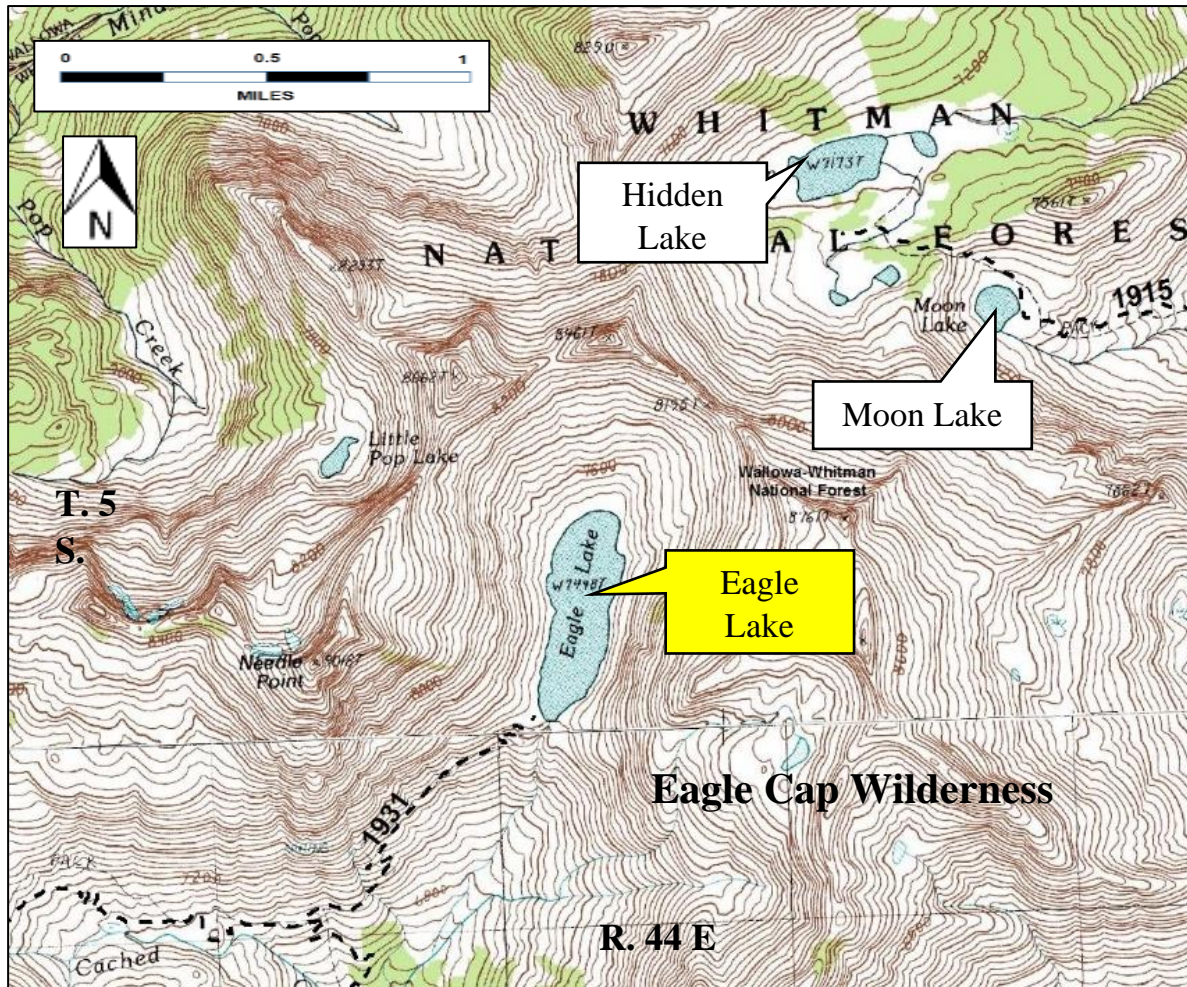
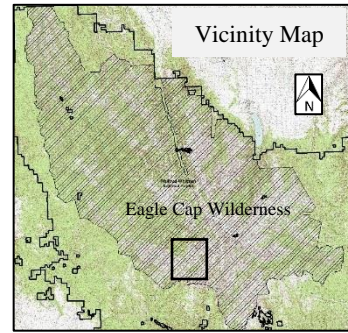

Map Legend

Forest Trail and Number - - - - - 1931

Eagle Lake - 

EXHIBIT B
Lakes outside of Lakes Basin Management Area
in Eagle Cap Wilderness
Occupancy and Use Prohibitions

Order Number Order No. 06-16-00-22-06
Eagle Cap Ranger District, Wallowa-Whitman National Forest

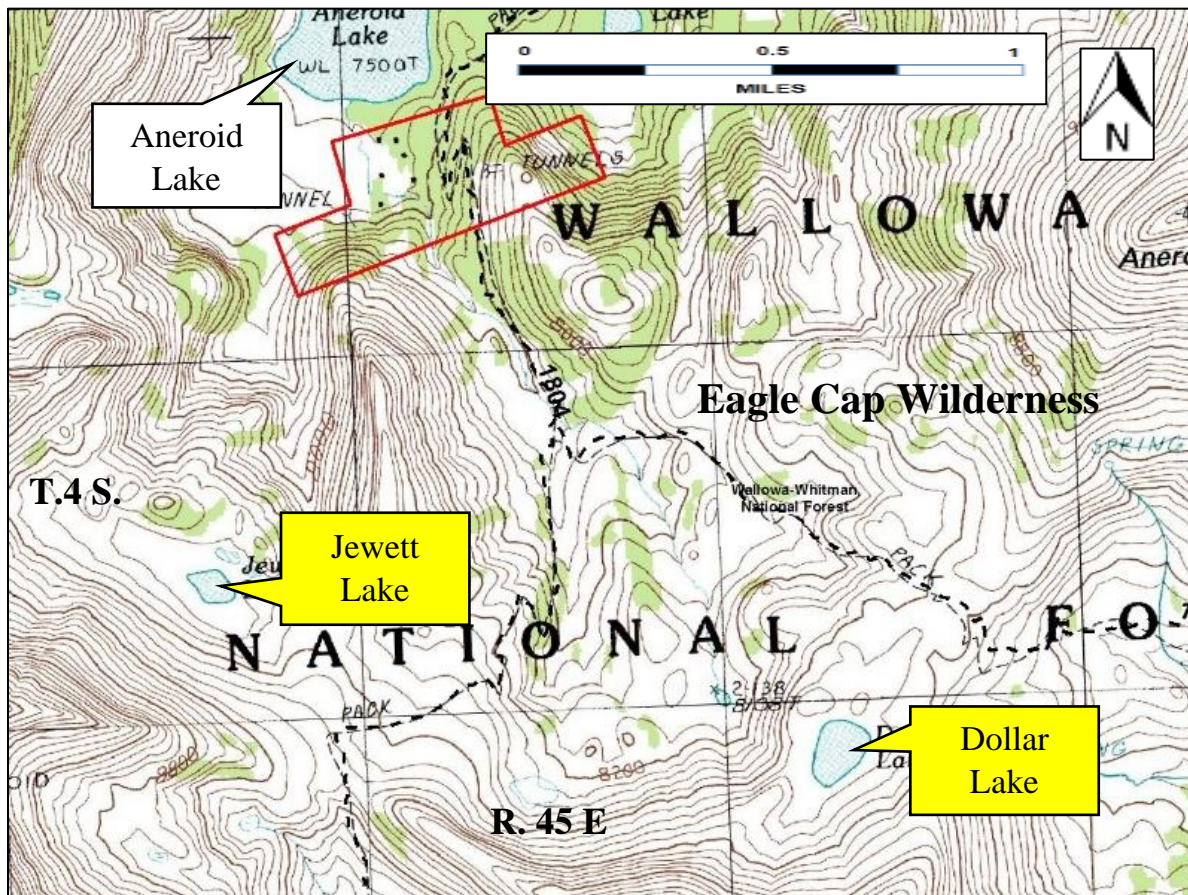
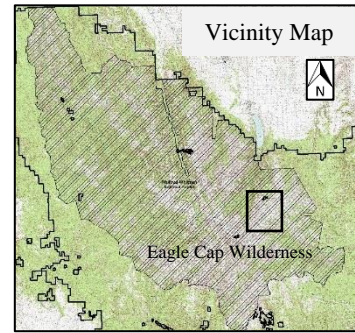

Map Legend

Forest Trail and Number - - - - - e.g. 1810

Dollar Lake and Jewett Lake - 

Private Land - 

EXHIBIT C Occupancy and Use Prohibitions
Lakes Basin Management Area, Eagle Cap Wilderness

EXHIBIT C
Lakes Basin Management Area
Eagle Cap Wilderness
Occupancy and Use Prohibitions

Order No. 06-16-00-22-06
Eagle Cap Ranger District, Wallowa-Whitman National Forest

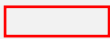
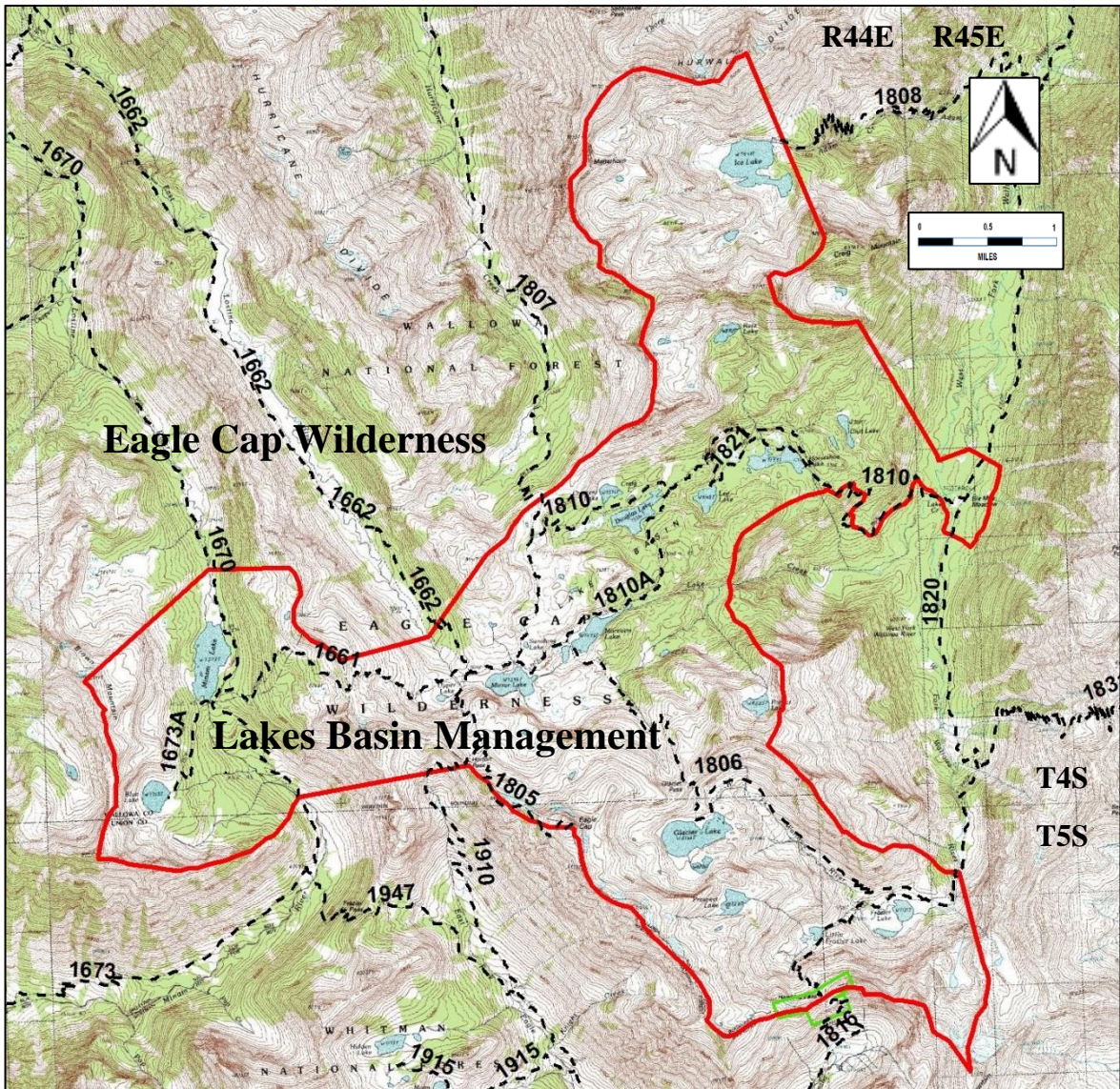
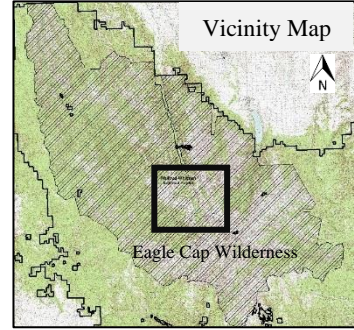

<u>Map Legend</u>	Lakes Basin Management Area –
	Forest Trail Number - - - - - e.g. 1806

EXHIBIT C Occupancy and Use Prohibitions
Lakes Basin Management Area, Eagle Cap Wilderness

Order Number Order No. 06-16-00-22-06
Eagle Cap Ranger District, Wallowa-Whitman National Forest

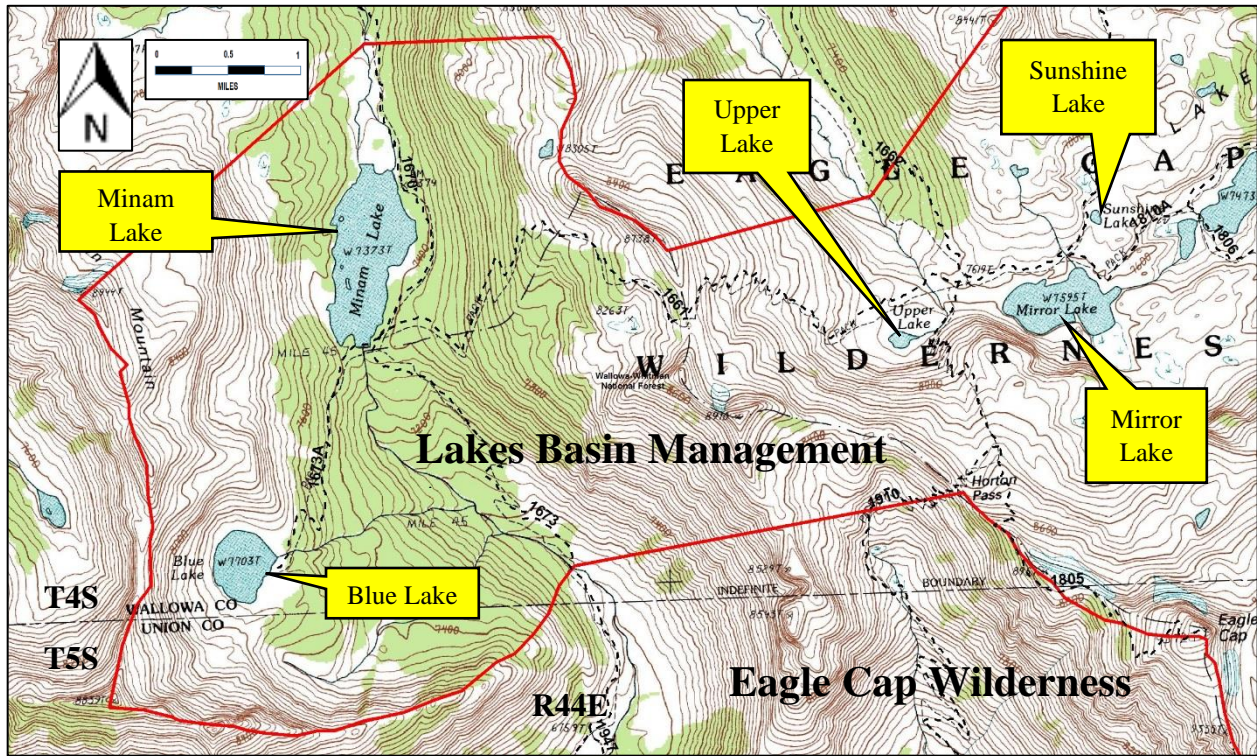

Map Legend Lakes Basin Management Area - 

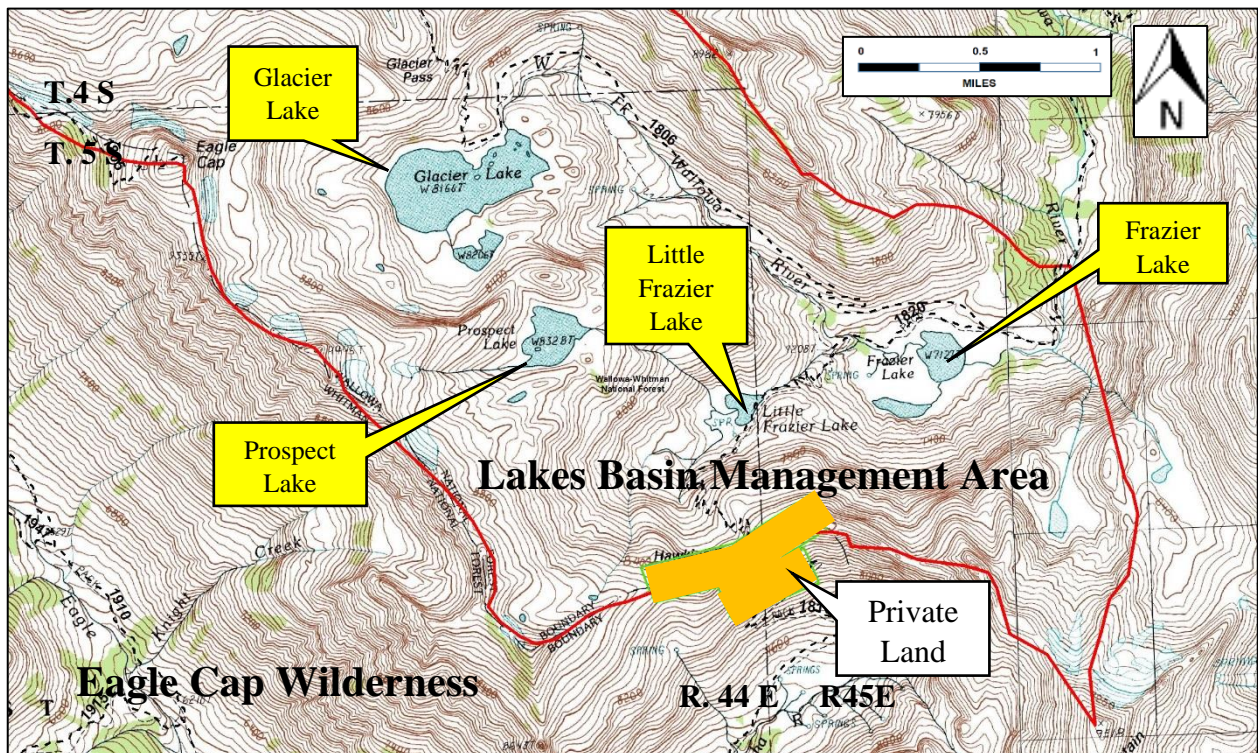
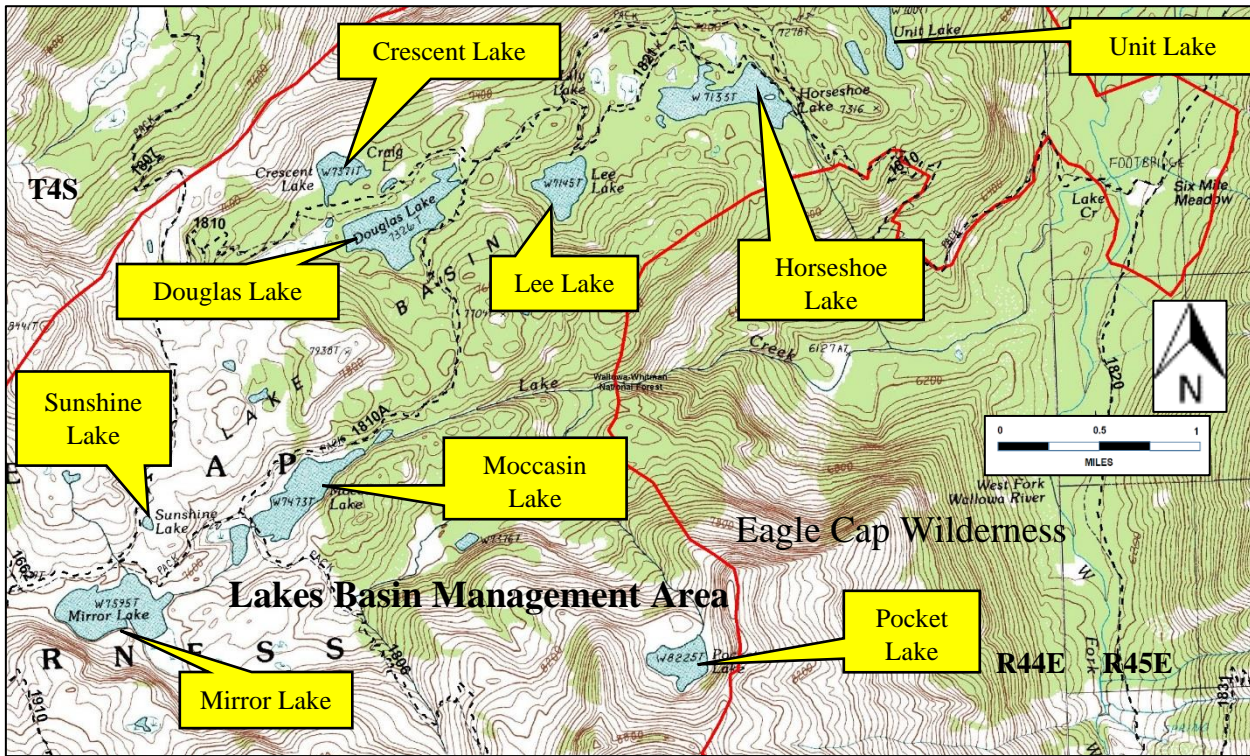

EXHIBIT C Occupancy and Use Prohibitions
Lakes Basin Management Area, Eagle Cap Wilderness

Order Number Order No. 06-16-00-22-06
Eagle Cap Ranger District, Wallowa-Whitman National Forest



Map Legend

Lakes Basin Management Area -

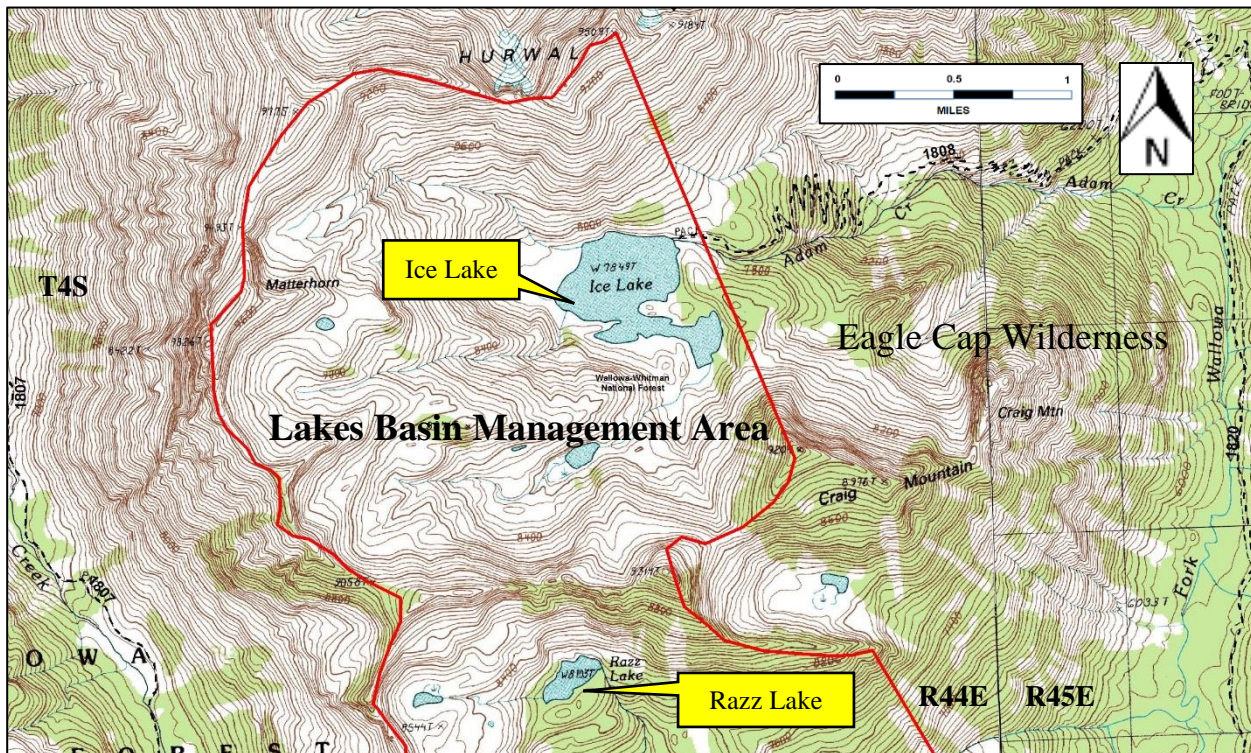

EXHIBIT C Occupancy and Use Prohibitions
 Lakes Basin Management Area, Eagle Cap Wilderness

The Lakes Basin Management Area (LBMA) is included in all or parts of the following sections in the Willamette Meridian (WMI);

Township	Range	Sections
T. 4 S	R. 44 E	10, 11 12, 13,14, 15, 22, 23, 24, 25, 26, 27, 28, 29, 30, 31, 32, 33, 34, 35, 36
T. 4 S	R. 45 E	19, 30
T. 5 S.	R. 44 E.	1, 2, 3, 4, 5, 6, 11, 12
T. 5 S.	R. 45 E.	5, 6, 7, 8, 18

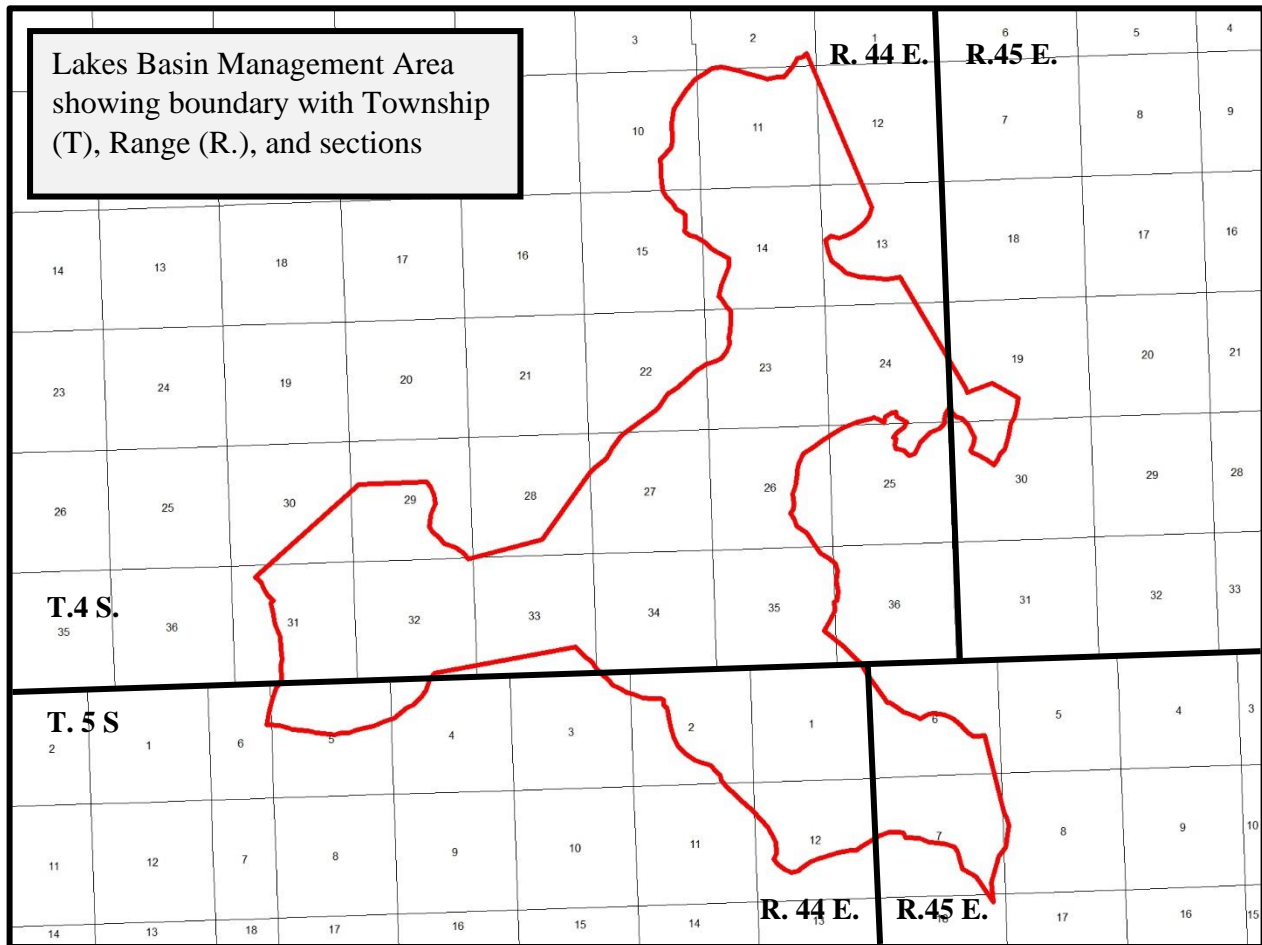

EXHIBIT C Occupancy and Use Prohibitions
Lakes Basin Management Area, Eagle Cap Wilderness

General narrative description of the Lakes Basin Management Area (LBMA). The LBMA is an upper elevational basin surrounding several alpine lakes in the headwaters of the Minam River, Lostine River, and West Fork Wallowa River,

Beginning on the Brown Mountain ridge west of Minam Lake and Blue Lake travel south along the ridgeline and then turn easterly along the ridge which runs south of Blue Lake; From this southern ridge descend down to the Minam River north of the Wallowa and Union County line; After crossing the Minam River head east in a straight line to Horton Pass; From Horton pass travel southeast to Eagle Cap peak; At Eagle Cap peak continue travelling southeast along the ridgeline to where it turns east towards Hawkins Pass; From Hawkins Pass follow the ridgeline east then southeast to Cusick Mountain; At Cusick Mountain head north to the West Fork Wallowa River at a point east of Frazier Lake; After crossing the West Fork Wallowa River follow the ridgeline northwest up to the ridge east of Pocket Lake; Follow this ridge above Pocket Lake north and northwest down to Lake Creek; From Lake Creek travel northeast along the ridge above Horseshoe Lake generally following the 1810 trail to the 1820 trail; From the 1820 trail circle Six Mile meadow counterclockwise back to the 1820 trail; From the 1820 trail go in a straight line northwest to the ridge above Razz Lake; Follow this Razz Lake ridge around clockwise to Craig Mountain; At Craig Mountain head generally northwest on a ridge east of Ice lake and continuing on to Hurwall Divide; Follow the Hurwall Divide west and southwest to Matterhorn peak; From Matterhorn peak travel south and southwest along the ridge to the 1807 trail; After crossing the 1807 trails head southwest over the unnamed ridgetop to the 1662 trail; After crossing the 1662 trail and the Lostine River head up the slope south-southwest to the Lostine River ridge; travel this Lostine River ridge northwesterly for about one mile then head directly west to the 1670 trail; From the 1670 trail go southwest back to Brown Mountain ridge.

(**Note:** this is not a legal description but a general narrative description of the Lakes Basin Management Area).

A map of the LBMA is also shown on the Wallowa-Whitman National Forest website at;
<https://www.fs.usda.gov/recarea/wallowa-whitman/recarea/?recid=79468>