



**UNITED STATES DEPARTMENT OF AGRICULTURE**  
**FOREST SERVICE**  
**ROGUE RIVER-SISKIYOU NATIONAL FOREST**  
**MEDFORD, OREGON**

FOREST ORDER NO. 06-10-00-22-32

**OCCUPANCY AND USE / CAMPING RESTRICTIONS**

Pursuant to 16 USC § 551 and 36 CFR § 261.50 (a) and (b), the following acts are prohibited upon lands within the National Forest System to include National Forest System lands administered by the Rogue River-Siskiyou National Forest as described in this order and shown in Exhibit A. This Order is effective beginning June 1, 2022, until May 31, 2024, unless sooner rescinded.

**PROHIBITIONS:**

1. Camping or otherwise occupying a single location (including leaving camping equipment and/or related supplies) for a period longer than 14 consecutive days. **[36 CFR§261.58(a)]**
2. Camping, occupying, or otherwise leaving camping equipment and/or related supplies at any location on all national Forest lands described in this order for more than 28 days total during a calendar year. **[36 CFR 261.58(a)]**

**EXEMPTIONS:**

Pursuant to 36 CFR § 261.50(e), the following persons are exempt from this order:

1. Persons with Forest Service Permit No. FS-7700-48 (Permit for Use of Roads, Trails, or Areas Restricted by Regulation or Order), specifically exempting them from this Order.
2. Any Federal, State, or local officer, or member of any organized rescue or firefighting force in the performance of an official duty.
3. Those persons camping in specific designated campgrounds and in those camping spaces or locations under permit or special use authorization approved by the Administrative Unit for extended stay in excess of this order.

**DEFINITIONS:**

For the purpose of this order, and pursuant to 36 CFR § 261.2, the following definitions apply to this order.

- ‘Camping’ means the temporary use of National Forest Service System lands for the purpose of overnight occupancy without a permanently fixed structure.
- ‘Camping Equipment’ means the personal property used in or suitable for camping, and includes any vehicle used for transportation and all equipment in possession of a person camping. Food and beverage are not considered camping equipment.
- ‘Location’ means the occupied area, the occupied campsite, and the National Forest System lands in the immediate vicinity thereof, and the lands within a 5-mile radius.
- ‘Special-use authorization’ means a permit, term permit, lease or easement which allows occupancy, or use rights or privileges of National Forest System land.
- ‘Administrative Unit’ means a National Forest, a purchase unit, a land utilization project, or other comparable unit of the National Forest System. These prohibitions are necessary to protect public health and safety and to provide consistent

public health and safety guidelines within the Pacific Northwest Region. This order will establish consistent limits of stay for camping across the Forest, protect visual quality, enhance safety by preventing user conflicts, and reduce resource damage and sanitation issues associated with long term camping.

These prohibitions are in addition to general prohibitions pursuant to 36 CFR Part 261, Subpart A. This Forest Order does not rescind or replace any other special restrictions pertaining to the described lands.

Violations of these prohibitions is punishable by a fine of not more than \$5,000 for an individual or \$10,000 for an organization, or imprisonment for not more than 6 months, or both (*16 USC § 551; 18 USC §§ 3551, 3559, 3571, and 3581*).

Executed in Medford, Oregon, this 12th day of May, 2022.

MERV GEORGE Digitally signed by MERV  
GEORGE  
Date: 2022.05.12 09:19:20  
-07'00'





---

MERV GEORGE, JR.  
Forest Supervisor  
Rogue River-Siskiyou National Forest

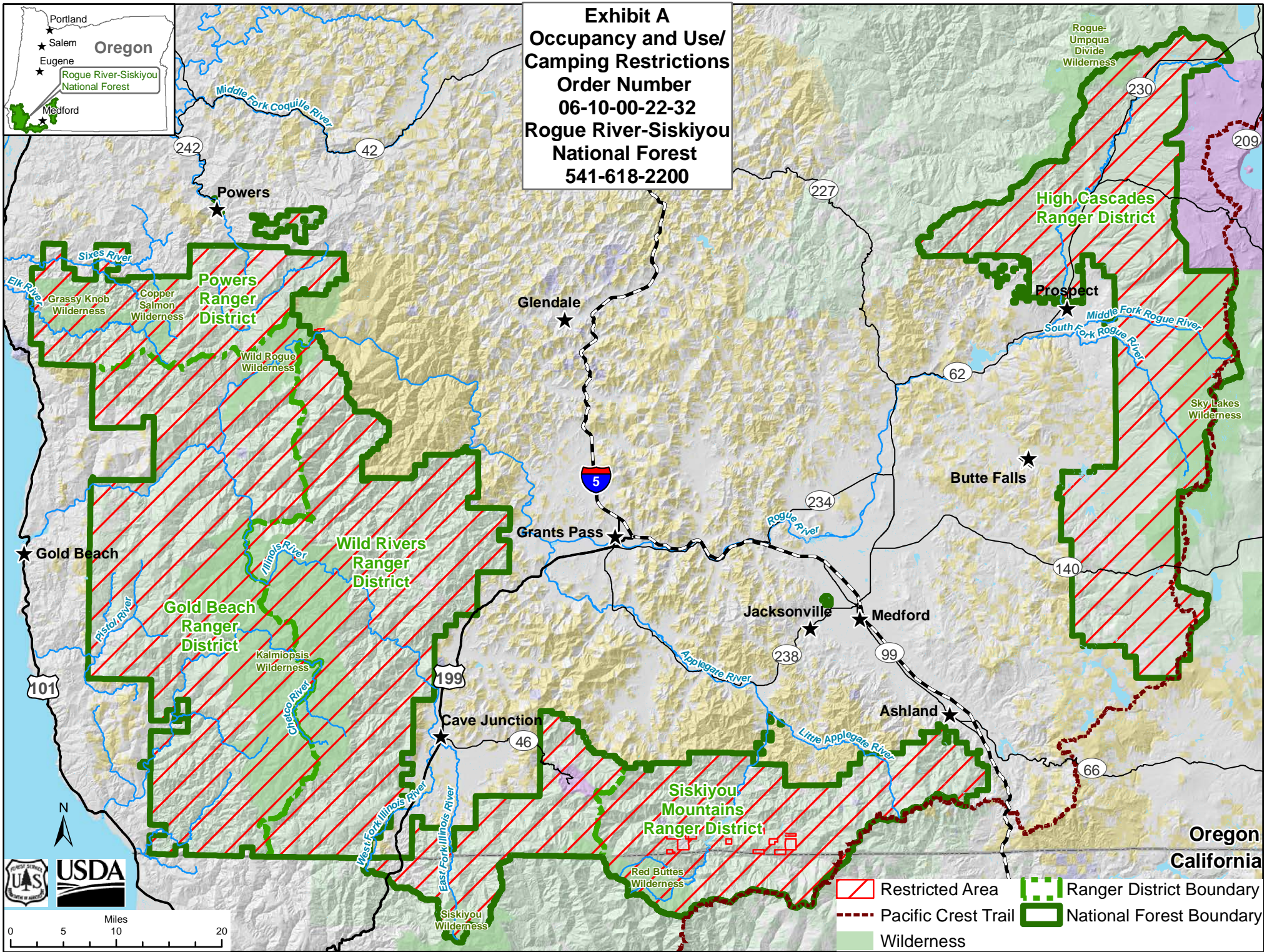

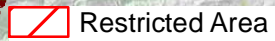
**Exhibit A**  
**Occupancy and Use/  
 Camping Restrictions**  
**Order Number**  
**06-10-00-22-32**  
**Rogue River-Siskiyou**  
**National Forest**  
**541-618-2200**

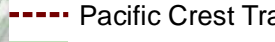

-  Restricted Area
-  Ranger District Boundary
-  Pacific Crest Trail
-  National Forest Boundary
-  Wilderness