



ORDER 06-01-24-01

**WILDERNESS PERMIT, CAMPING, AND FIRE RESTRICTIONS  
DESCHUTES AND WILLAMETTE NATIONAL FORESTS**

Pursuant to 16 U.S.C. § 551 and 36 C.F.R. § 261.50(a)-(b), the following special restrictions and prohibitions are established on the Deschutes and Willamette National Forests, in the State of Oregon, described herein, and depicted on the attached Exhibits A through O.

**GENERAL PROHIBITIONS**

**Three Sisters, Mt. Jefferson, Mt. Washington, Diamond Peak, Waldo Lake, Mt. Thielsen, Menagerie, Middle Santiam, and Opal Creek Wilderness:**

- Entering or being in the wilderness as part of a group of more than twelve people and/or with more than twelve head of stock. 36 CFR §261.57(a)
- Possessing or using wagons, game carts, wheelbarrows or other wheeled vehicles and devices within the wilderness. 36 CFR §261.57(h)
- Hitching, tethering, picketing or otherwise securing any pack or saddle livestock within 200 feet, slope distance of the high water mark of any lake, stream, pond, spring, or National Forest System trail. 36 CFR § 261.58(aa)
- Storing equipment, personal property or supplies (includes “geo-caching”) for more than 48 hours. 36 CFR§ 261.57(f)
- Camping or being within areas posted as closed for rehabilitation or restoration. 36 CFR § 261.57(a)
- Possessing a dog not on a leash and under physical control between 12:01 AM, July 15<sup>th</sup> through 11:59 PM, September 15<sup>th</sup> within the Green and Moraine Lakes dispersed areas and accessing trails (Broken Top Trail #10, Crater Ditch Trail, Todd Lake Trail #34, Soda Creek Trail #11, Green Lakes Trail #17, Moraine Lake Trail #17, and South Sisters Climbers Trail #36). 36 CFR § 261.58(s). (Exhibit O)

**PERMIT PROHIBITIONS**

**Diamond Peak, Waldo Lake, Menagerie, Middle Santiam, and Opal Creek Wilderness:**

- Entering or being in the wilderness without a valid self-issue wilderness permit between 12:01 AM June 15<sup>th</sup> through 11:59 PM October 15<sup>th</sup>. 36 CFR § 261.57(a)

**Mt. Jefferson, Mt. Washington, and Three Sisters Wilderness Overnight Use:**

- Entering or being in the wilderness for overnight use without a valid limited entry overnight use wilderness permit between 12:01 AM June 15<sup>th</sup> through 11:59 PM October 15<sup>th</sup>. Users that do not enter Wilderness from a Wilderness trailhead will still need to have a permit that is associated

with the trailhead closest to their point of entry into Wilderness. (Exhibits A, B, C, and D). *36 CFR § 261.57(a)*

**Mt. Jefferson, Mt. Washington, and Three Sisters Wilderness Day Use:**

- Entering or being in the wilderness for day use without a valid limited entry wilderness permit, from trailheads requiring one, between 12:01 AM June 15<sup>th</sup> through 11:59 PM October 15<sup>th</sup>. Users that do not enter Wilderness from a Wilderness trailhead will still need to have a permit that is associated with the trailhead closest to their point of entry into Wilderness. (Exhibits A, B, C, and D). *36 CFR § 261.57(a)*
- Entering or being in the wilderness for day use without a valid self-issue wilderness permit from trailheads requiring one, between 12:01 AM June 15<sup>th</sup> through 11:59 PM October 15<sup>th</sup> (Exhibits A, B, C, and D). *36 CFR § 261.57(a)*

**GENERAL AND PERMIT EXEMPTIONS**

**Pursuant to 36 CFR§ 261.50(e), the following persons are exempt from this order:**

- 1) Persons with written authorization by a Forest Officer, which specifically authorizes the otherwise prohibited act or omission. The issuing Officer may include such conditions as are considered necessary for the protection or administration of the area, or for the promotion of the health, safety, or welfare of its users.
- 2) Any Federal, State, or Local officer, or member of an organized search and rescue or fire fighting force in the performance of an official duty.
- 3) Overnight visitors to the Mt. Jefferson, Mt. Washington, and Three Sisters Wilderness areas will be able to travel between wilderness areas with one permit as long as transitions between Wilderness Areas are from Pacific Crest Trail trailheads. (See Appendix A)

**CAMPING PROHIBITIONS**

**Green Lakes Basin, Moraine Lake Basin, North and South Matthieu Lakes area (Three Sisters Wilderness):**

- Camping, except in designated campsites and within 15 feet from an established campsite post (as shown in Exhibit E). *36 CFR § 261.58(e)*

**No Name Lake on Broken Top Tarn (Three Sisters Wilderness):**

- Camping within ¼ mile of the high water mark (as shown in Exhibit E). *36 CFR § 261.58(e)*

**Golden Lake (Three Sisters Wilderness):**

- Camping within 250 feet of water or a high water mark (as shown in Exhibit E). *36 CFR § 261.58(e)*

**Pamelia Lake area and Jefferson Park area (Mt. Jefferson Wilderness), Linton Meadows area, Minnie Scott Springs area, and Obsidian area including Sisters Springs, Arrowhead Lake, Glacier Creek, Obsidian Creek, Obsidian Meadows, and White Branch Creek (Three Sisters Wilderness):**

- Camping within 100 feet of the high water mark of lake or any other water source (as shown in Exhibits E and F). *36 CFR § 261.58(e)*

**Pacific Crest Trail users with a long-distance Pacific Crest Trail Permit (500 miles or more):**

- Camping outside the Pacific Crest Trail corridor (½ mile on either side of the Pacific Crest Trail) (as shown in Exhibits G, H, and I). *36 CFR § 261.58(e)*
- Camping in the following areas: Obsidian, North and South Mathieu Lakes (Three Sisters Wilderness); Coyote Lake/Shale Lake basin, and Jefferson Park (Mt. Jefferson Wilderness) (as shown in Exhibits G, H, and I). *36 CFR § 261.58(e)*

**CAMPING EXEMPTIONS**

**Pursuant to 36 CFR § 261.50(e), the following persons are exempt from this order:**

- 1) Persons with written authorization by a Forest Officer, which specifically authorizes the otherwise prohibited act or omission. The issuing Officer may include such conditions as are considered necessary for the protection or administration of the area, or for the promotion of the health, safety, or welfare of its users.
- 2) Any Federal, State, or Local officer, or member of an organized search and rescue or fire fighting force in the performance of an official duty.

**FIRE PROHIBITIONS**

**Three Sisters, Mt. Jefferson, and Mt. Washington Wildernesses:**

- Building, maintaining, attending, or using a fire, campfire, or stove fire, except for stoves fueled with liquid or compressed gas, above 5,700 feet elevation (as shown in Exhibits J, K, L, and M). *36 CFR § 261.52(a)*

**Benson Lake basin and Texas Lakes basin (Mt. Washington Wilderness), Marion/Ann Lake basin (Mt. Jefferson Wilderness), and Table Lake basin (Mt. Jefferson Wilderness).**

- Building, maintaining, attending, or using a fire, campfire, or stove fire, except for stoves fueled with liquid or compressed gas within ¼ mile of the high water mark (as shown in Exhibits L and M). *36 CFR § 261.52(a)*

**Diamond Peak Wilderness:**

- Building, maintaining, attending, or using a fire, campfire, or stove fire, except for stoves fueled with liquid or compressed gas above 6,000 feet elevation (as shown in Exhibit N). *36 CFR §261.52(a)*

**FIRE EXEMPTIONS**

**Pursuant to 36 CFR § 261.50(e), the following persons are exempt from this order:**

- 1) Persons with written authorization by a Forest Officer, which specifically authorizes the otherwise prohibited act or omission. The issuing Officer may include such conditions as are considered necessary for the protection or administration of the area, or for the promotion of the health, safety, or welfare of its users.
- 2) Any Federal, State, or Local officer, or member of an organized search and rescue or fire fighting force in the performance of an official duty.

This Order becomes effective at 12:00 AM, May 1<sup>st</sup>, 2024, and will remain in force until 11:59 PM, April 30<sup>th</sup>, 2029, or the Order is rescinded.

Done at Bend, Oregon, this \_\_\_\_\_ day of March, 2024.

---

Holly Jewkes  
Forest Supervisor  
Deschutes National Forest

Done at Springfield, Oregon, this \_\_\_\_\_ day of March, 2024.

---

David Warnack  
Forest Supervisor  
Willamette National Forest

## **Appendix A**

Overnight visitors to the Mt. Jefferson, Mt. Washington, and Three Sisters Wilderness areas will be able to travel between wilderness areas with one permit, as long as one is entering and exiting Wilderness from Pacific Crest Trail trailheads, which include:

Breitenbush Lake

Pacific Crest Trailhead at Santiam Pass

Pacific Crest Trailhead at Big Lake

Pacific Crest Trailhead at McKenzie Pass

Lava Camp Lake

Irish and Taylor

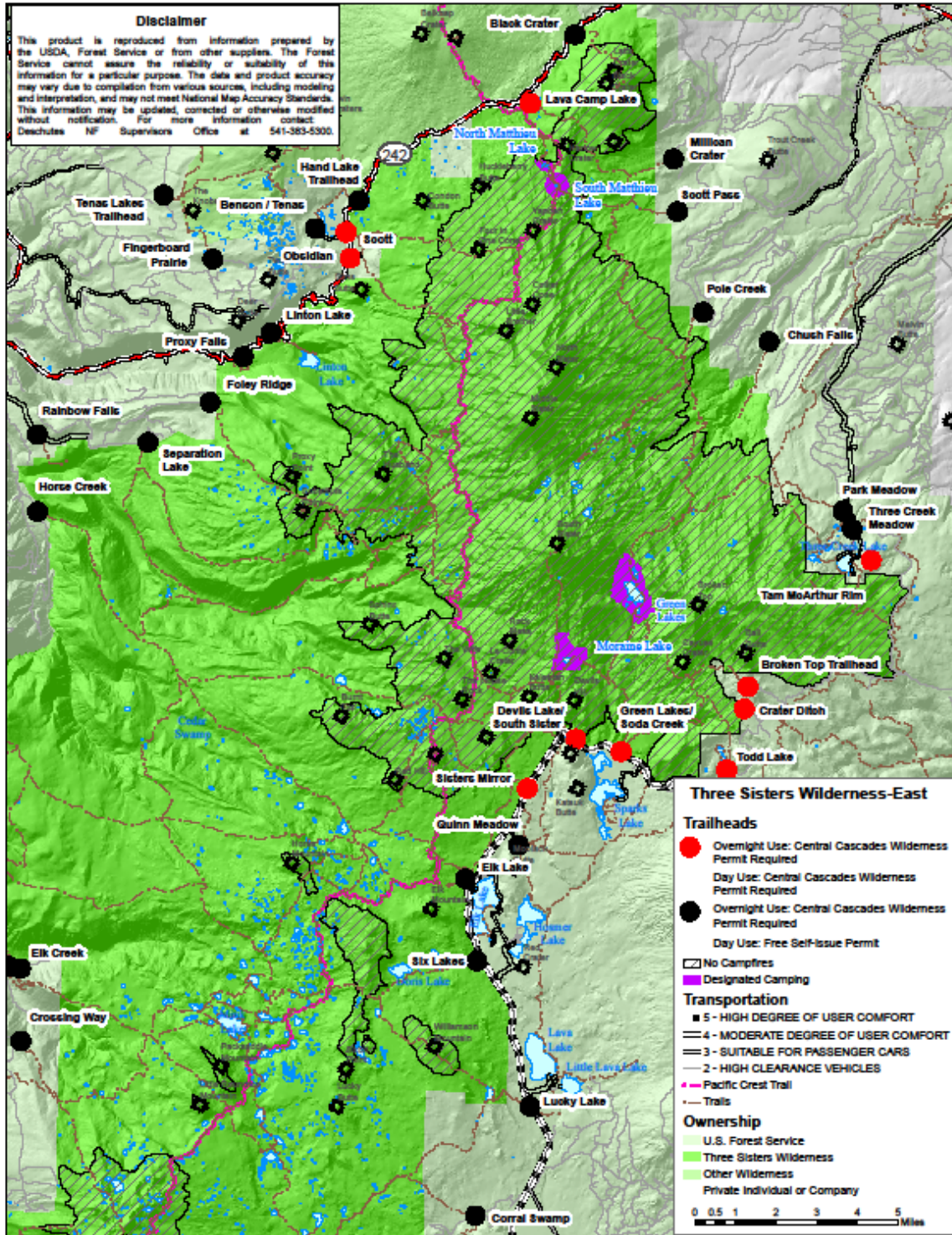



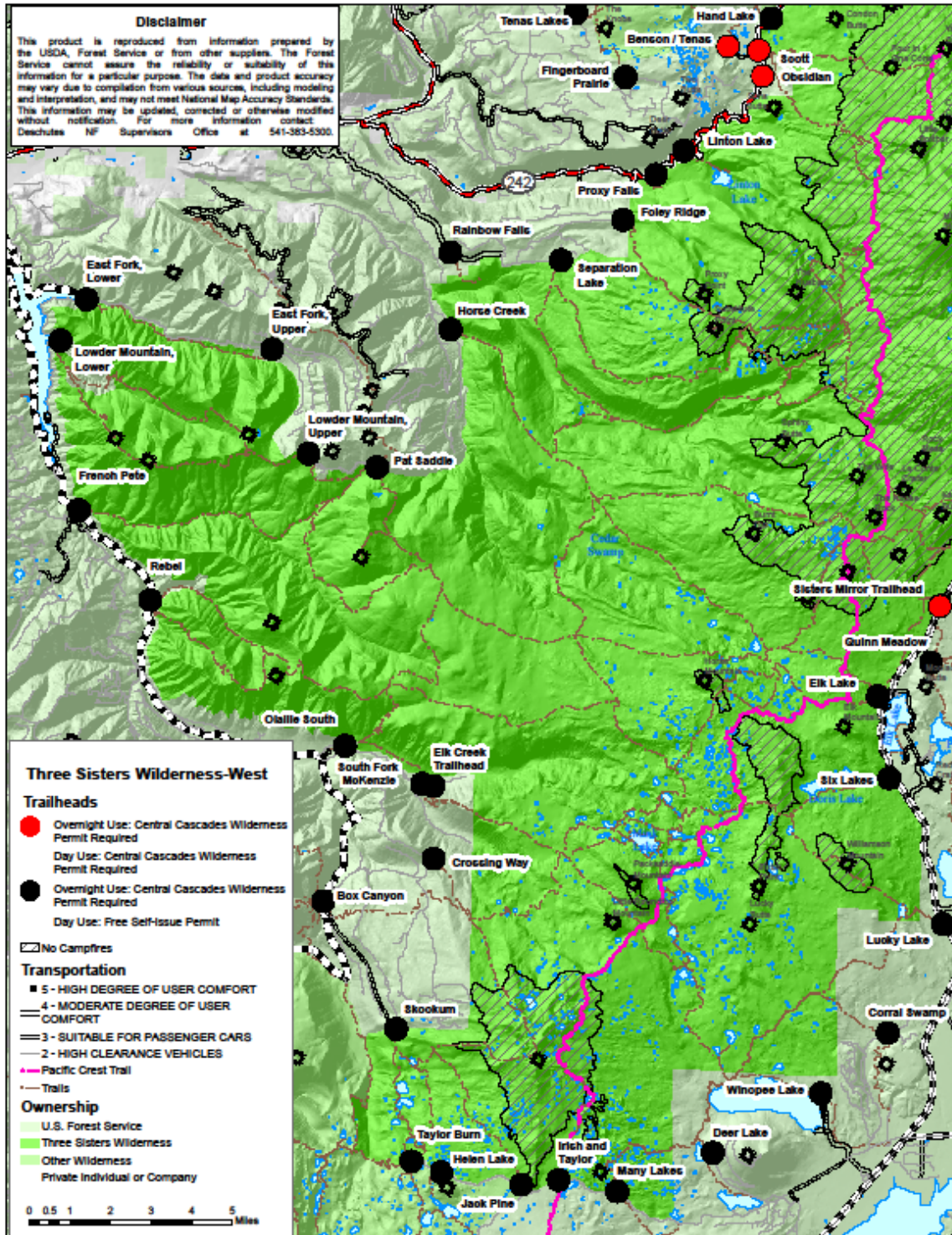



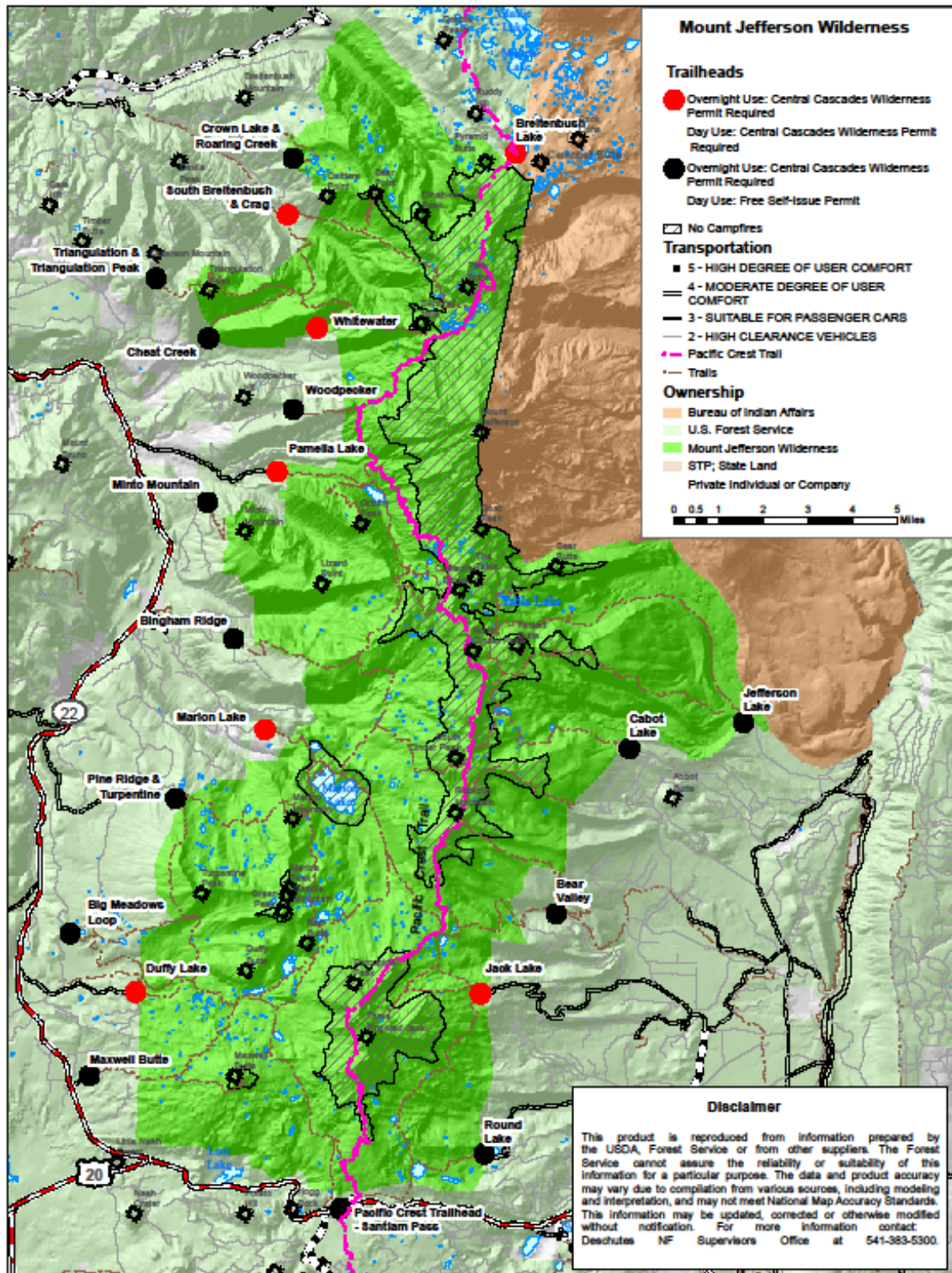
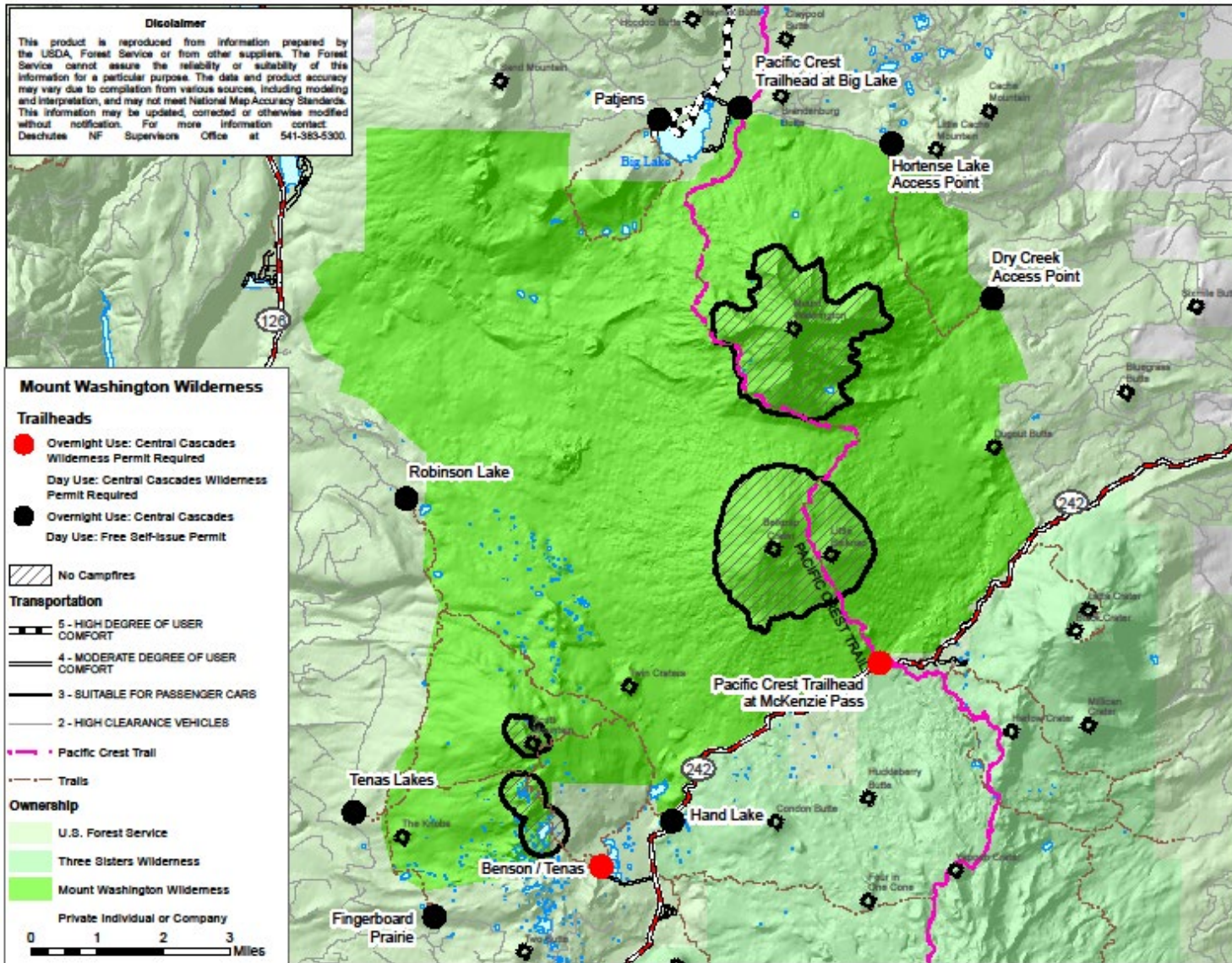

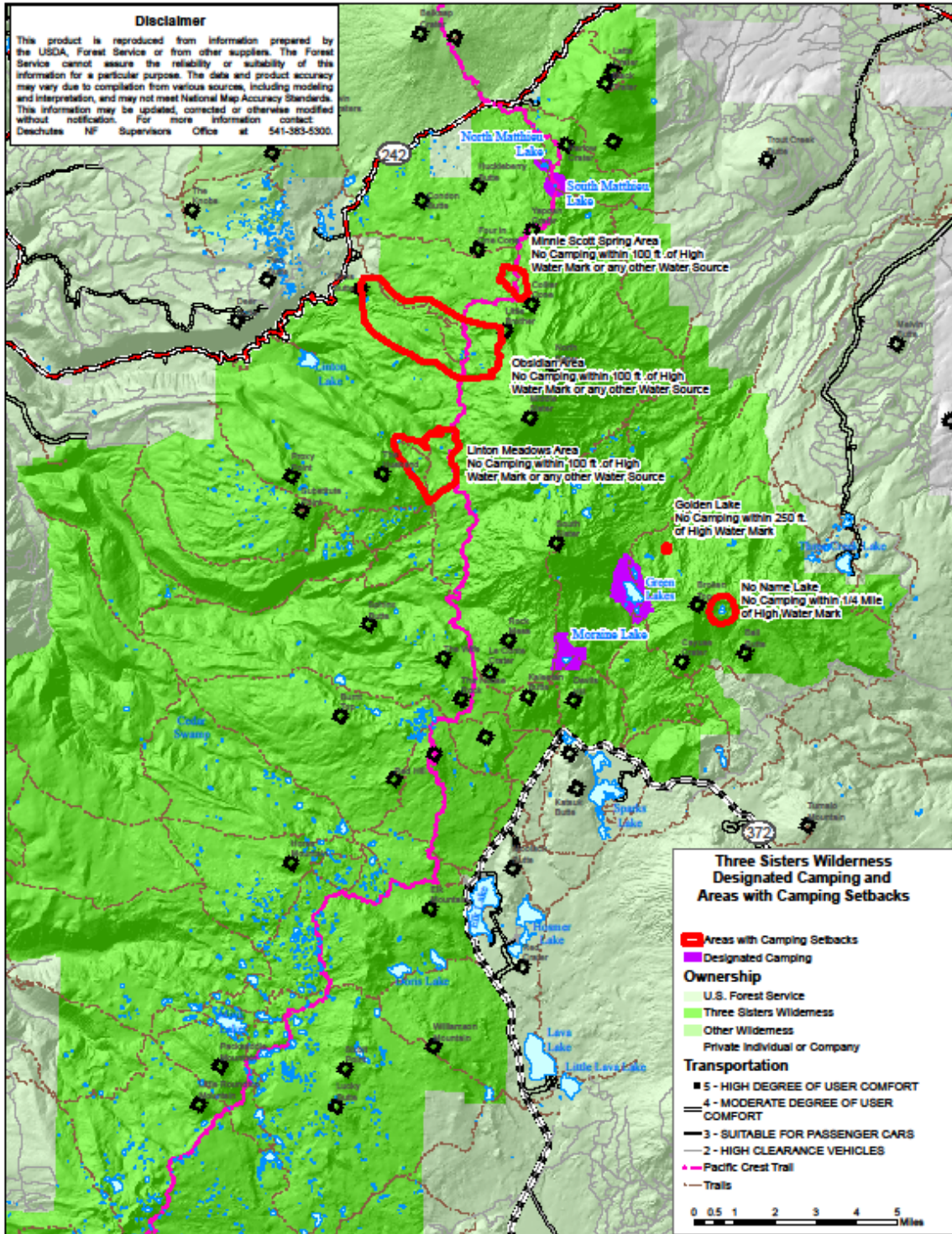

Exhibit D

Order: 06-01-24-01









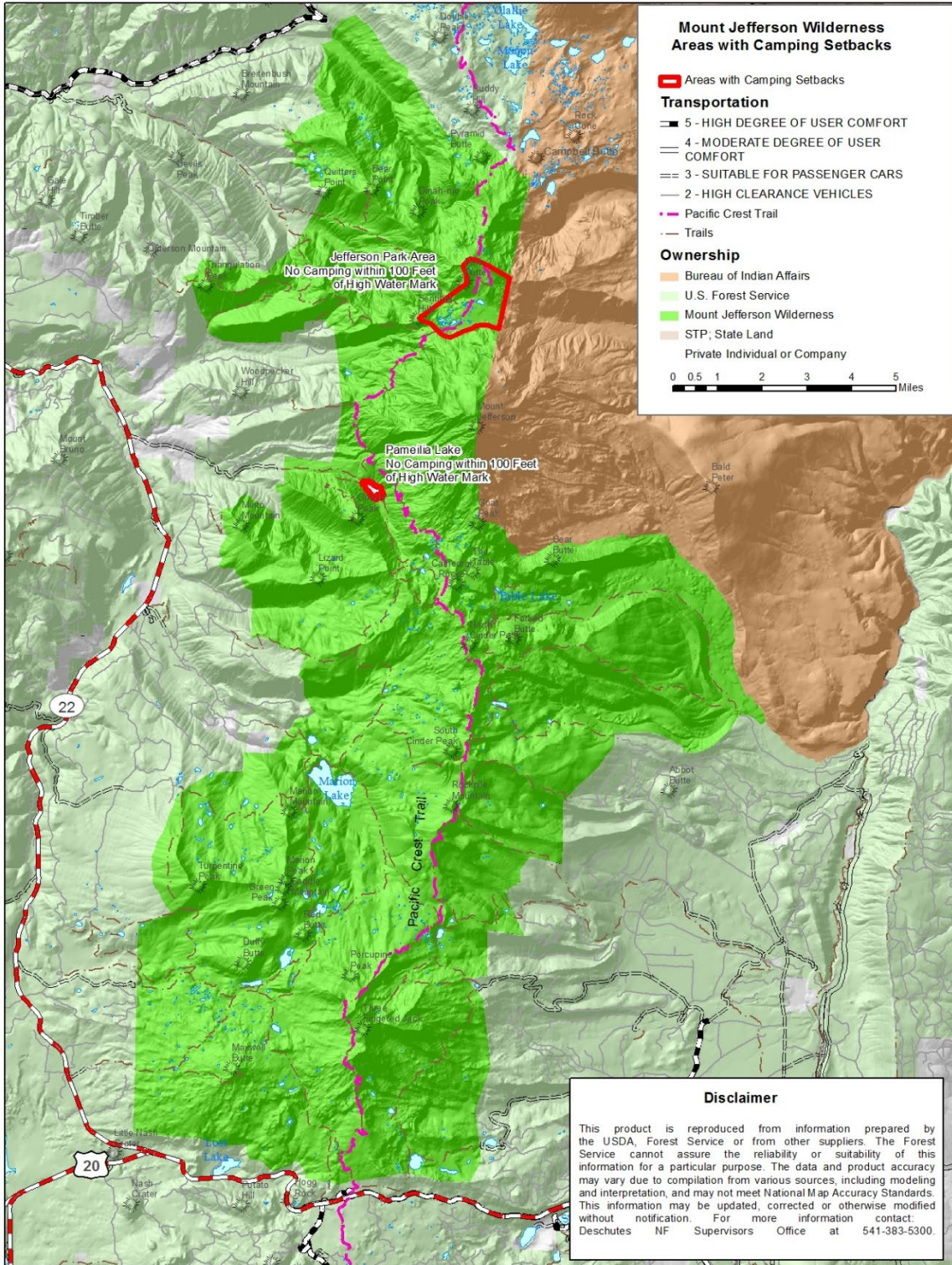



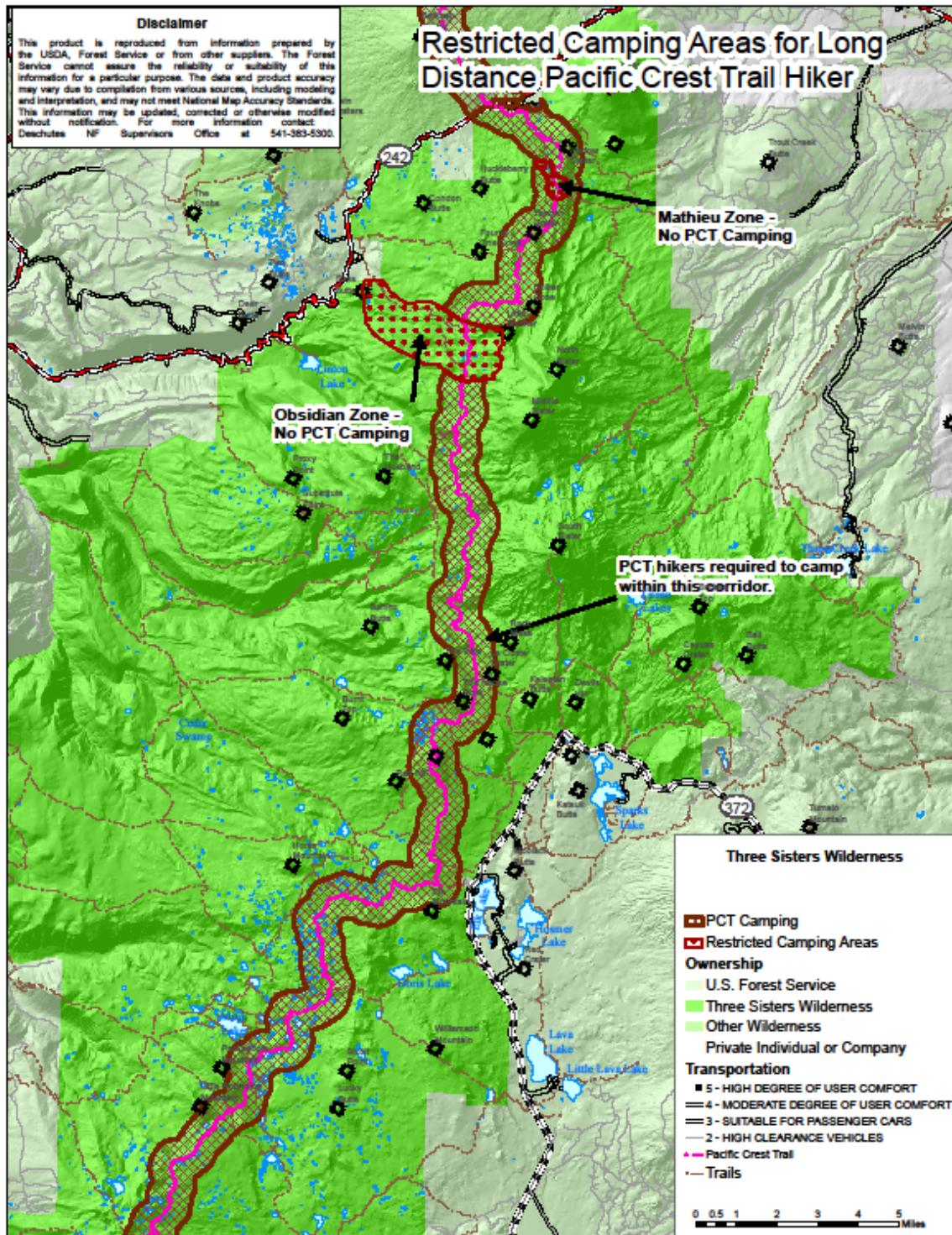



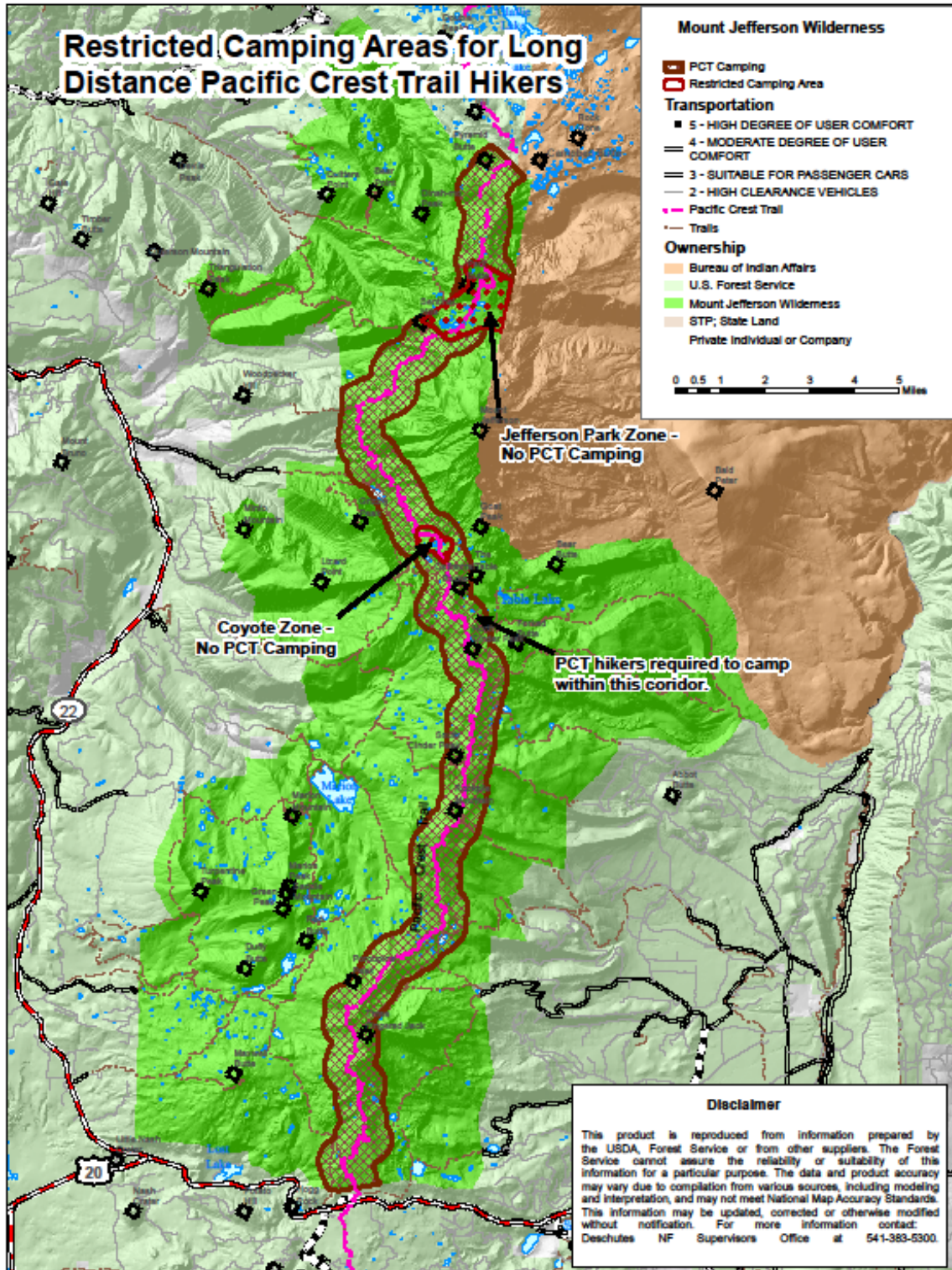



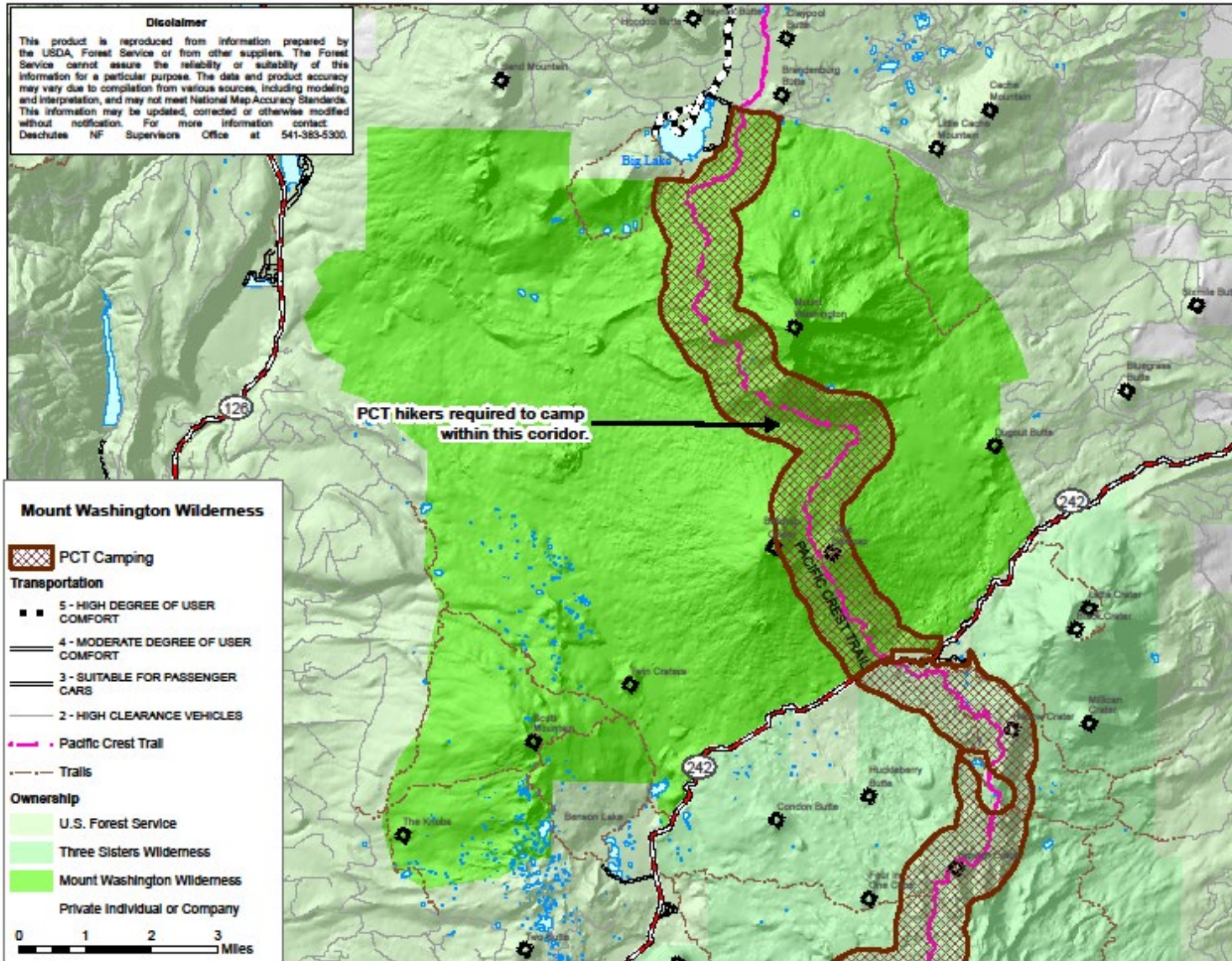



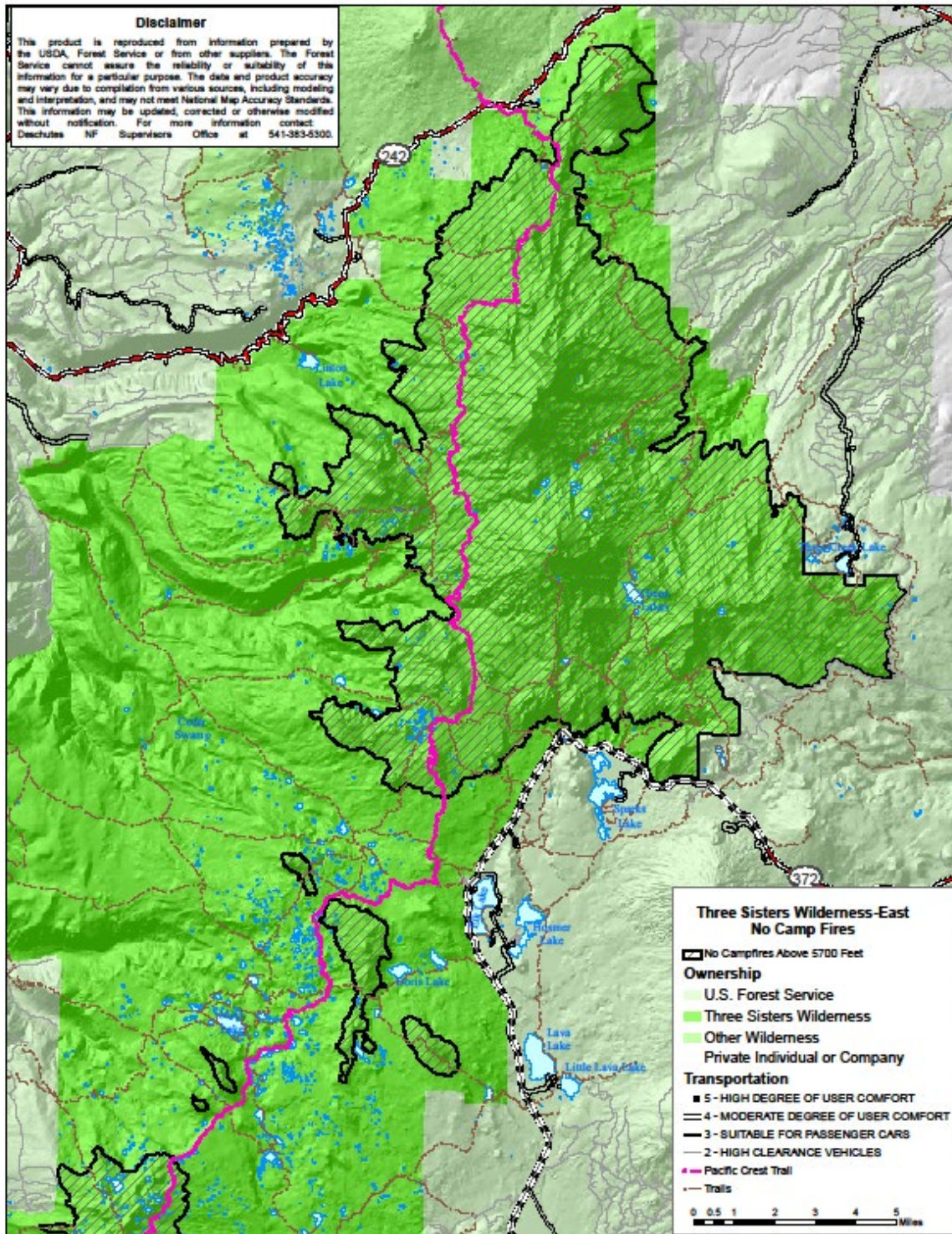



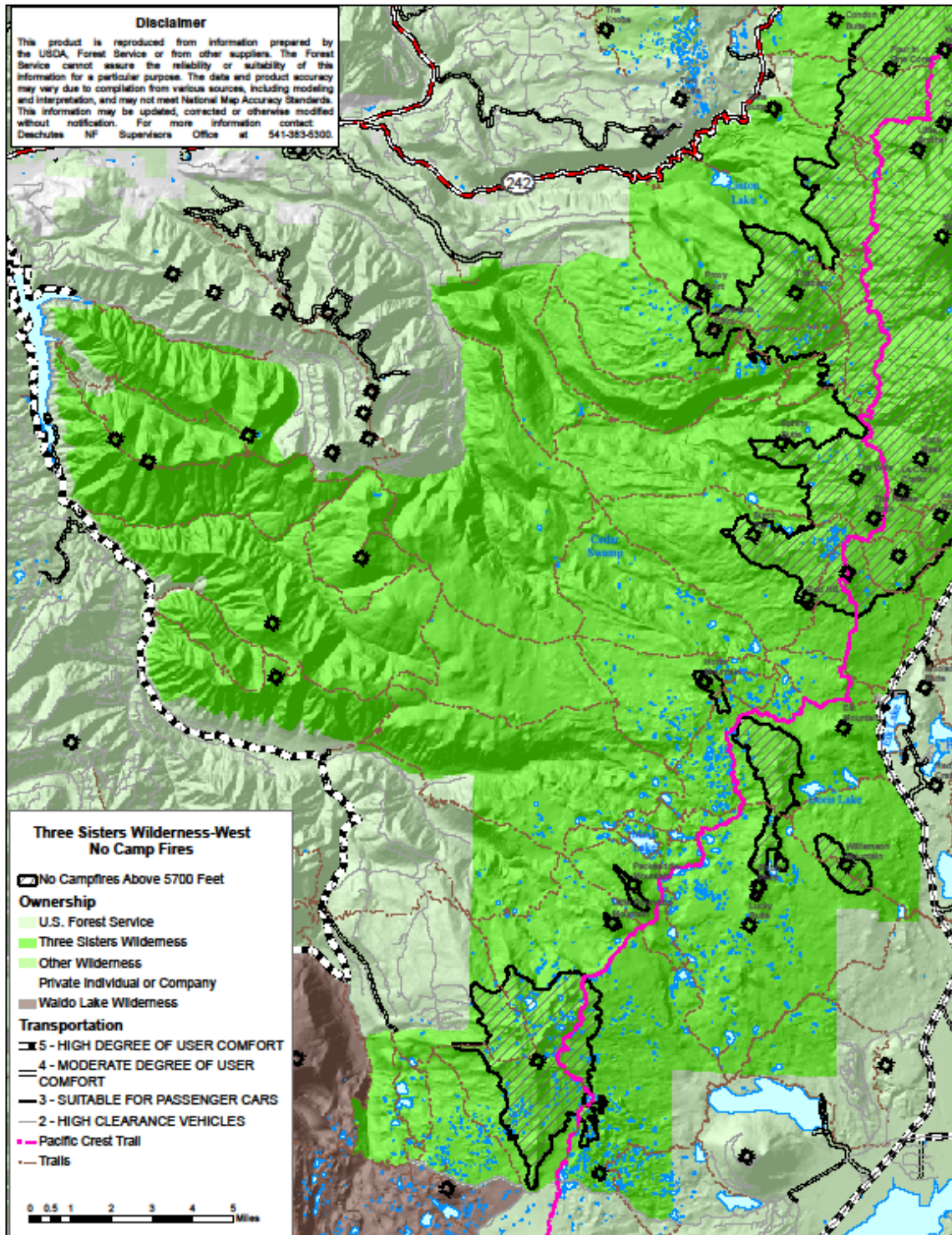



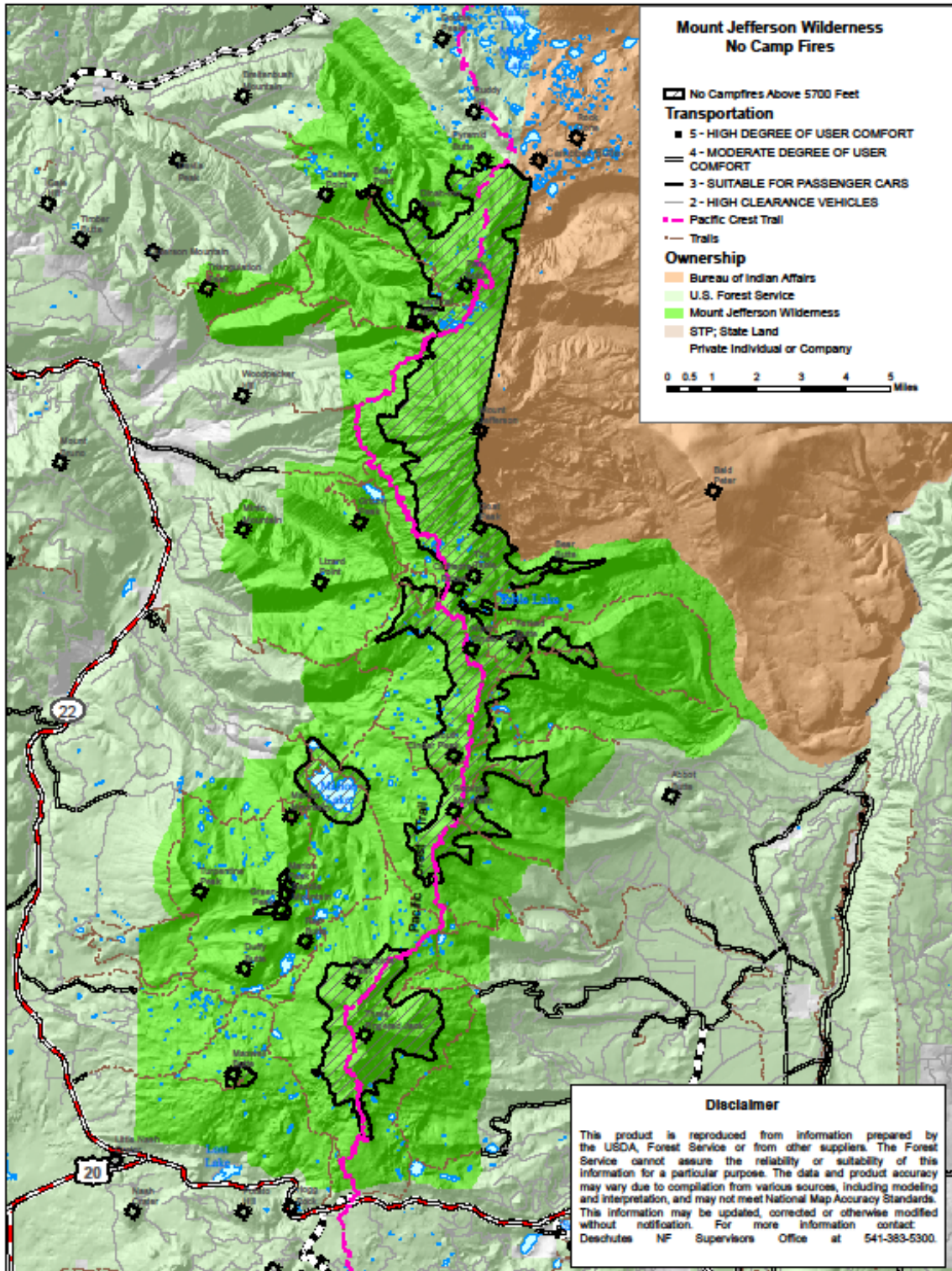



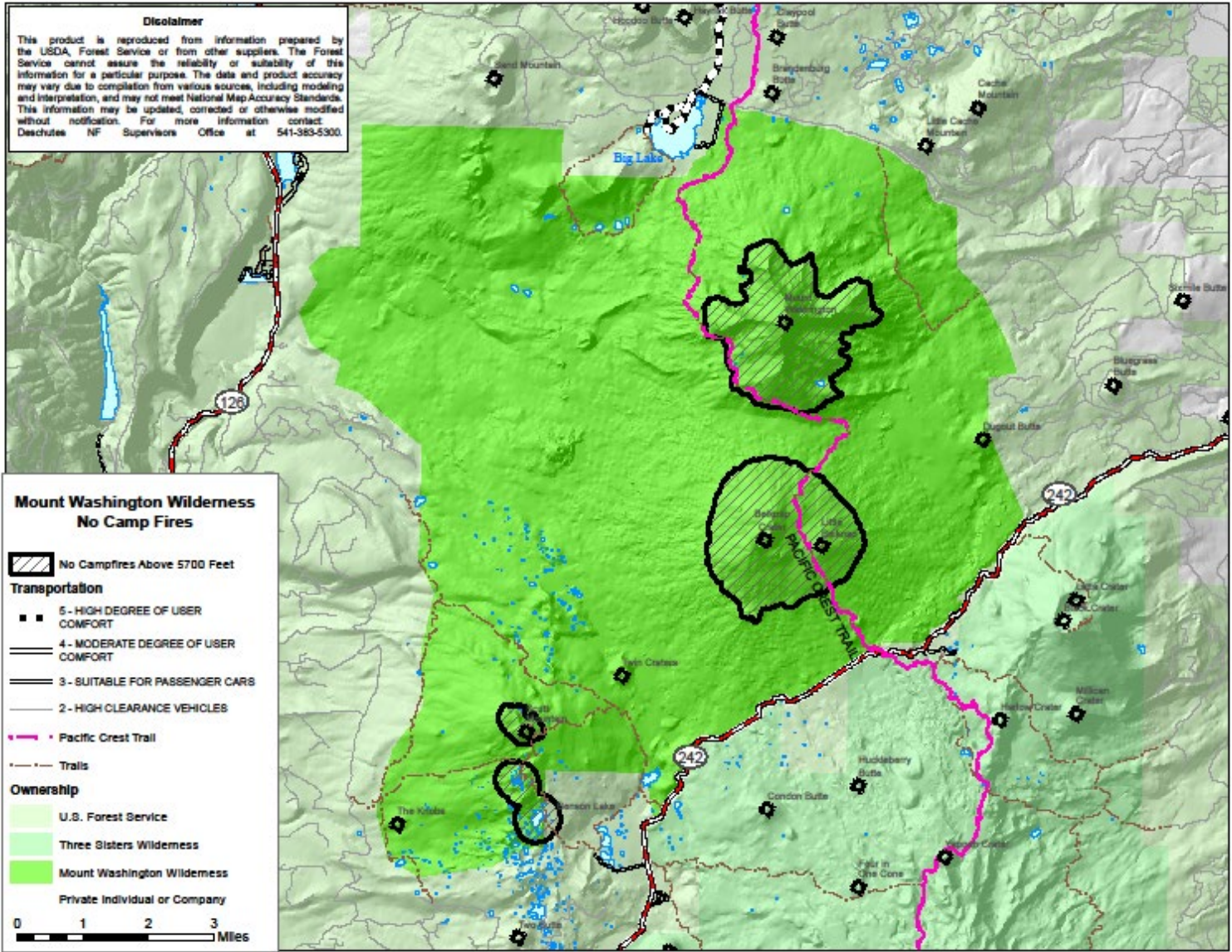



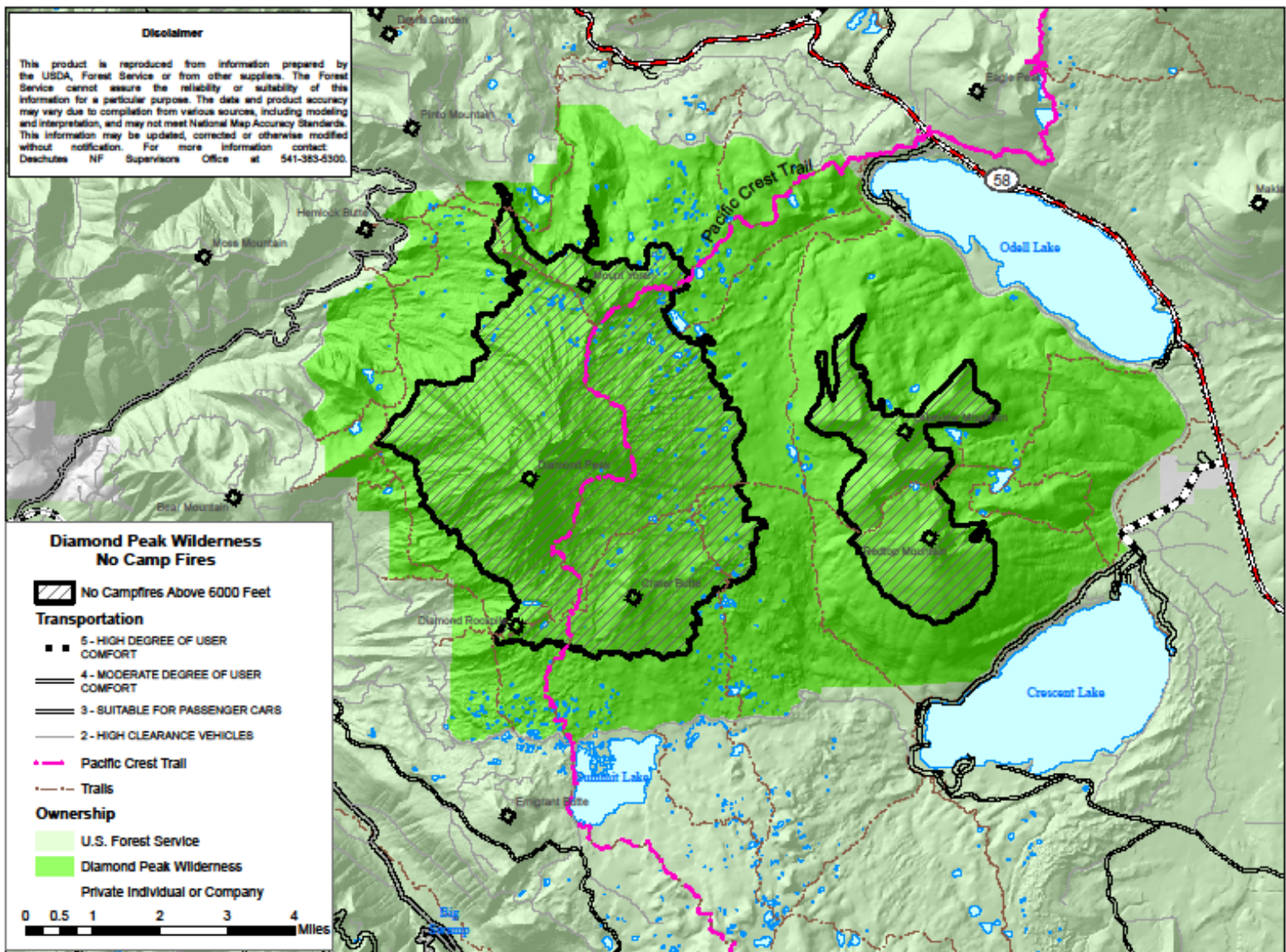

# Dog Leash Regulation on the Deschutes National Forest

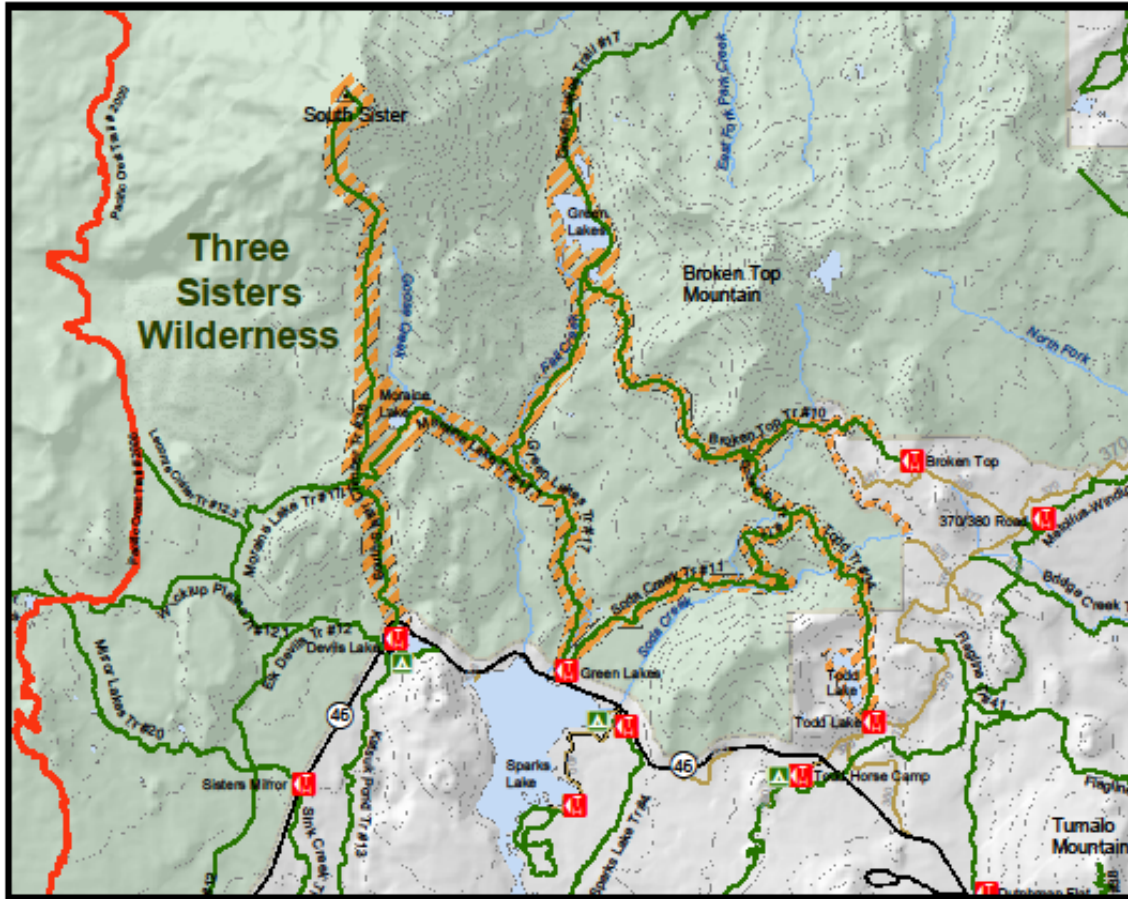





Dogs must be on leash and in physical control at all times within one eighth of a mile of all trails as shown on this map above. Includes the management areas known as Moraine Lake, Green Lakes, Todd Lake basin, and the Broken Top trail.

An exception to the rule is if your dog is swimming or cooling off in the water.

Thank you for your Cooperation as we work together to improve conditions and experience of Wilderness.

### Map Legend:

-  Hiking and Horse Trails
-  Pacific Crest National Scenic Trail ( Closed to bicycles )
-  National Forest Wilderness
-  Dog on Leash Requirement  
July 15 through September 15  
( 36CFR261.58(S) ) \$200 fine
-  Trailheads

0 0.5 1 2 Miles



50011