



UNITED STATES DEPARTMENT OF AGRICULTURE
FOREST SERVICE
OLYMPIC NATIONAL FOREST
OLYMPIA, WASHINGTON

ORDER NO. 06-09-22-03

Special Closure

Pursuant to 16 U.S.C. § 551 and 36 CFR § 261.50(a) and (b), the following acts are prohibited within the Olympic National Forest as described below and shown in Exhibit A. This Order is effective May 8, 2022 and will remain in effect until May 8, 2024, unless rescinded earlier.

PROHIBITIONS:

1. Going into or being upon an area closed for the protection of public health or safety. 36 CFR § 261.53(e).
2. Being on the road. 36 CFR 261.54(e).

HIGH STEEL BRIDGE CLOSURE AREA:

The boundary of the closure area is oval shaped. With the High Street Bridge as the center point, the area extends approximately 100 yards to the northwest, 100 yards to the southeast, 200 yards to the northeast, and 200 yards to the southwest. The closure area includes the section of FR 2340 that crosses the bridge and approximately 1 yards of the road on either side of the bridge. See Exhibit A.

EXEMPTIONS:

Pursuant to 36 CFR § 261.50(e), the following persons are exempt from this order:

1. Persons traveling through on FSR 2340 via vehicle, hikers utilizing the High Steel Bridge Trail, and South Fork Skokomish River users.
2. Persons with Forest Service Permit No. FS-7700-48 (Permit for Use of Roads, Trails, or Areas Restricted by Regulation or Order) specifically exempting them from this Order.
3. Any Federal, State, or local officer, or member of any organized rescue or fire fighting force in the performance of an official duty.

This prohibition is in addition to the general prohibitions in 36 C.F.R. Part 261, Subpart A.

Violations of these prohibitions are punishable by a fine of not more than \$5,000.00 for an individual or \$10,000.00 for a corporation or imprisonment for not more than six months or both. 16 U.S.C. § 551 and 18 U.S.C §§ 3551, 3559, 3571, and 3581.

Executed in Olympia, Washington this 4 day of May 2022.

Kelly D. Lawrence
Kelly D. Lawrence
Forest Supervisor

Olympic National Forest

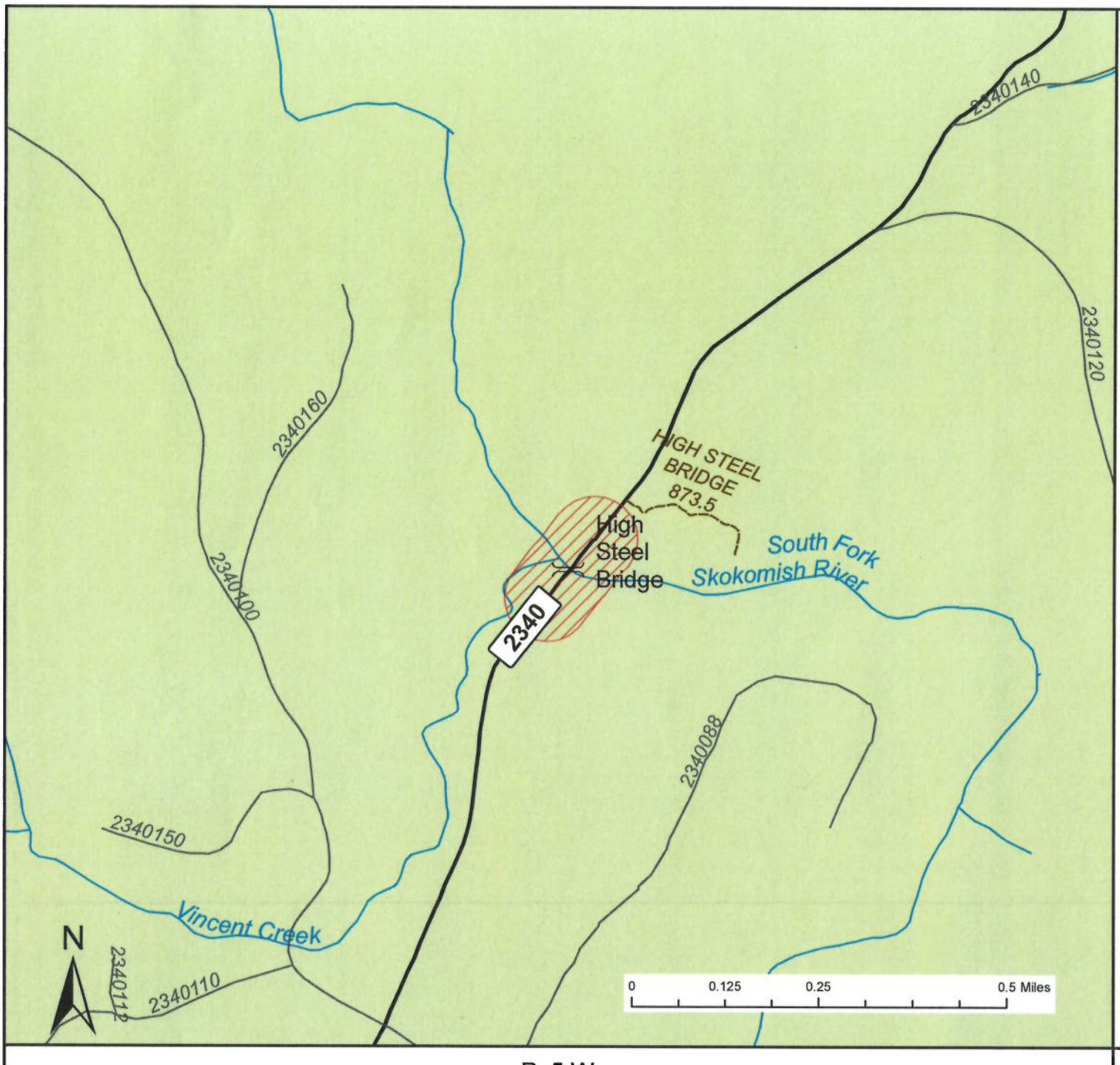

R. 5 W.

Special Closures- High Steel Bridge Exhibit A Order Number 06-09-22-03 Olympic National Forest

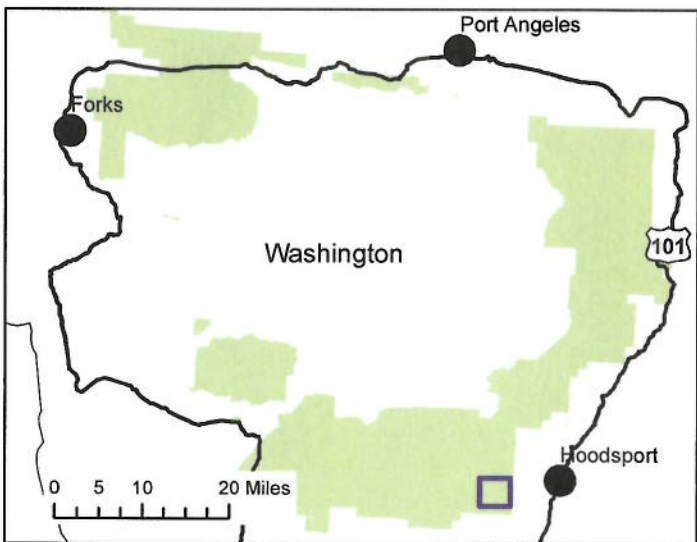

Legend

- USFS Admin Boundary
- Closure Area
- High Steel Bridge
- Stream/River
- Trails
- NFS Roads**
- L - LOCAL
- C - COLLECTOR



T. 22 N.

KML