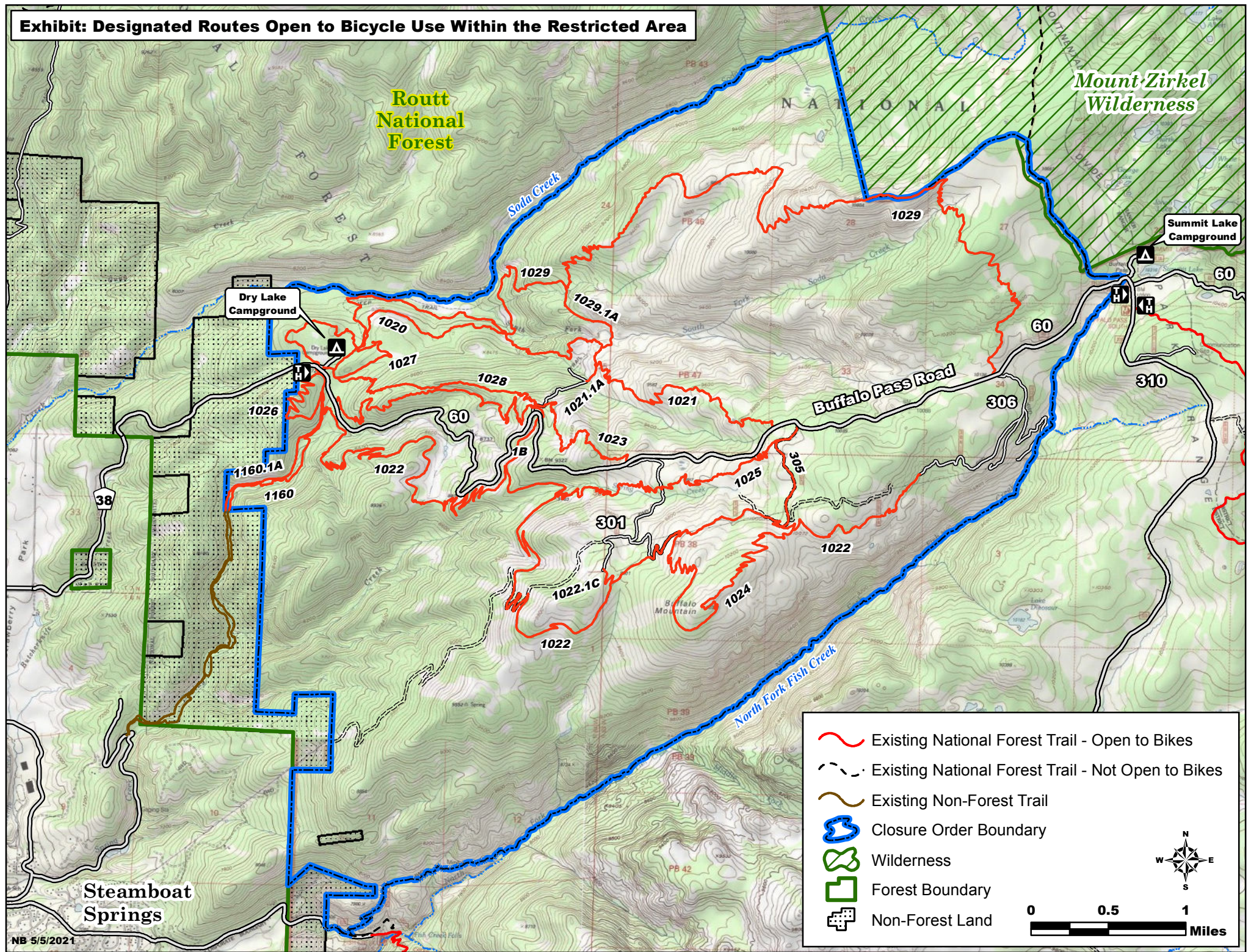

**Exhibit: Designated Routes Open to Bicycle Use Within the Restricted Area**



**Routt  
National  
Forest**







*Mount Zirkel  
Wilderness*

**Dry Lake  
Campground**

**Summit Lake  
Campground**

**Buffalo Pass Road**

**Steamboat  
Springs**

-  Existing National Forest Trail - Open to Bikes
-  Existing National Forest Trail - Not Open to Bikes
-  Existing Non-Forest Trail
-  Closure Order Boundary
-  Wilderness
-  Forest Boundary
-  Non-Forest Land

0 0.5 1 Miles