

Legend

- Roads Open to All Vehicles
- Trails Open to Vehicles 50" or less in width
- Trails Open to Motorcycles Only
- Special Vehicle Designation (See Table)
- Seasonal Designation (See Table)
- Dispersed Camping, Both Sides (See Explanation Box)
- Interstate
- Highways, US, State
- Other Public Roads
- Short Route Identifier
- FS Campground
- Motorized Trailhead
- Information Site
- Peaks
- Forest or Unit Boundary
- National Forest System Lands
- Non-National Forest System Lands within the National Forest
- Township and Range Lines
- Political Boundary
- Section Lines
- Lakes and Rivers

Scale: 1:89,000

Miles: 0 0.5 1 2 3 4 5

See Kaniku Zone Motor Vehicle Use Map (MVUM) for detailed information of this area and points north. Maps available at any IPNF Office or online at: www.fs.usda.gov/detail/ipnf/maps-pubs/

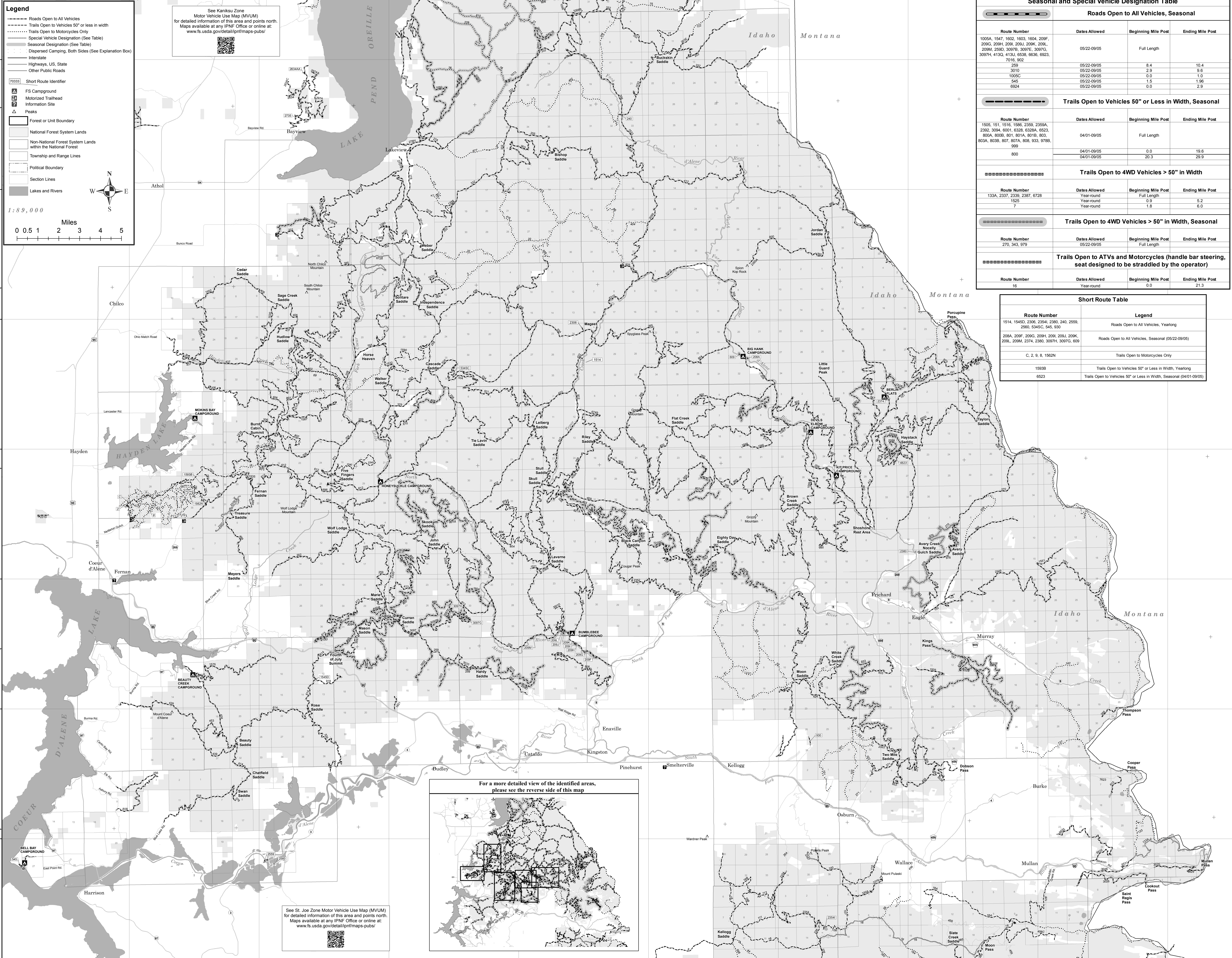
Seasonal and Special Vehicle Designation Table

Roads Open to All Vehicles, Seasonal			
Route Number	Dates Allowed	Beginning Mile Post	Ending Mile Post
1005A, 1547, 1602, 1603, 1604, 209F, 209G, 209H, 209I, 209J, 209K, 209L, 209M, 2550, 3097B, 3097E, 3097G, 3097H, 4130, 4131, 6538, 6636, 6623, 7016, 902	05/22-09/05	Full Length	
259	05/22-09/05	8.4	10.4
3010	05/22-09/05	2.9	9.6
1005C	05/22-09/05	0.0	1.0
545	05/22-09/05	1.5	1.96
6624	05/22-09/05	0.0	2.9

Trails Open to Vehicles 50" or Less in Width, Seasonal			
Route Number	Dates Allowed	Beginning Mile Post	Ending Mile Post
1505, 151, 1516, 1506, 2359, 2359A, 2362, 3094, 4001, 4329, 4328A, 4523, 800A, 800B, 801, 801A, 801B, 803, 803A, 803B, 807, 807A, 808, 933, 978B, 999	04/01-09/05	Full Length	
800	04/01-09/05	0.0	19.6
	04/01-09/05	20.3	29.9

Trails Open to 4WD Vehicles > 50" in Width			
Route Number	Dates Allowed	Beginning Mile Post	Ending Mile Post
133A, 2337, 2339, 2387, 6728	Year-round	Full Length	
1525	Year-round	0.9	5.2
7	Year-round	1.8	6.0

Trails Open to 4WD Vehicles > 50" in Width, Seasonal			
Route Number	Dates Allowed	Beginning Mile Post	Ending Mile Post
270, 343, 979	05/22-09/05	Full Length	

Trails Open to ATVs and Motorcycles (handle bar steering, seat designed to be straddled by the operator)			
Route Number	Dates Allowed	Beginning Mile Post	Ending Mile Post
10	Year-round	0.0	21.3

Short Route Table

Route Number	Legend
1514, 1545D, 2306, 2354I, 2380, 240, 2559, 2560, 5345C, 545, 930	Roads Open to All Vehicles, Yearlong
208A, 209F, 209G, 209H, 209I, 209J, 209K, 209L, 209M, 2374, 2380, 3097H, 3097G, 609	Roads Open to All Vehicles, Seasonal (05/22-09/05)
C, 2, 9, 8, 1562N	Trails Open to Motorcycles Only
1593B	Trails Open to Vehicles 50" or Less in Width, Yearlong
6523	Trails Open to Vehicles 50" or Less in Width, Seasonal (04/01-09/05)

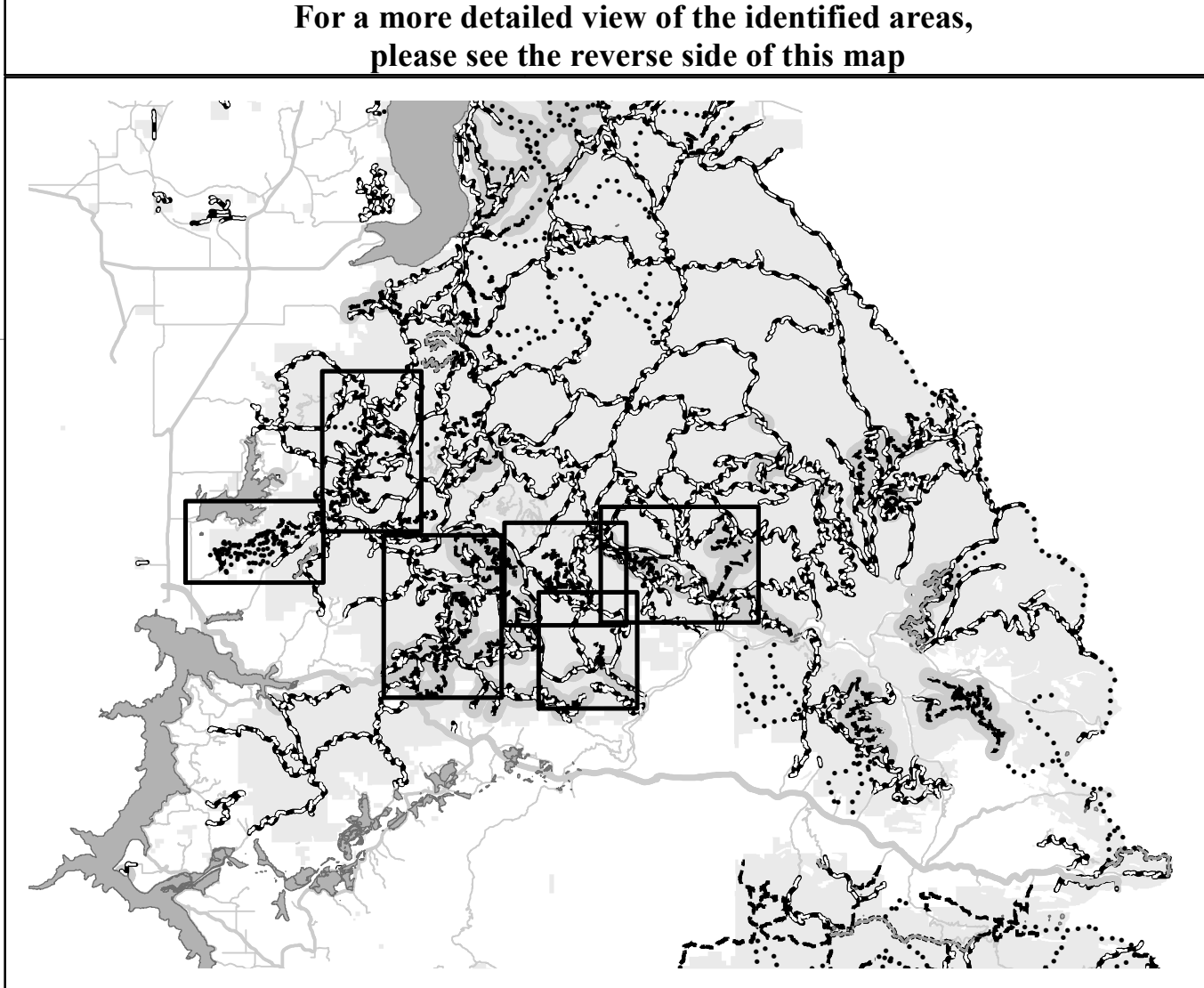

See St. Joe Zone Motor Vehicle Use Map (MVUM) for detailed information of this area and points north. Maps available at any IPNF Office or online at: www.fs.usda.gov/detail/ipnf/maps-pubs/

