

ORDER NUMBER 257

TRAIL CLOSURE NOTICE
Wallowa-Whitman National Forest
La Grande Ranger District

Pursuant to 36 CFR 261.50(b), the following act is prohibited within the Wallowa-Whitman National Forest on that portion of forest trail #1920 as described in this order. Beginning 12 noon, Wednesday June 9, 1993 and continuing until further notice.

1. Using any motorized vehicle on forest development trail #1920. CFR 261.55(b).

Closed portion of Trail #1920 - Beginning at the junction of Forest Road #2038250 in T.4S., R.41E., Section 36, to junction of Forest Road #6220400 in T.3S., R.41E., Section 27, Willamette Meridian.

Definitions: Motorized vehicle with one or more wheels, capable of being operated on forest system trails.

Pursuant to 36 CFR 261.50(e), the following persons are exempt from this order:

1. Any Federal, State, or local law enforcement officer, or member of an organized rescue or fire fighting force in the performance of an official duty.
2. Persons with a permit authorizing the otherwise prohibited act.
3. Forest Service trail maintenance personnel and equipment in the performance of an official duty.

Done at Baker City, Oregon, this 8th day of June, 1993.

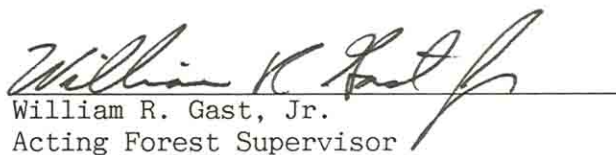
William R. Gast, Jr.
Acting Forest Supervisor

Violation of this prohibition is punishable by a fine of not more than \$5000.00 or imprisonment for not more than six months, or both, Title 16 USC Section 551.

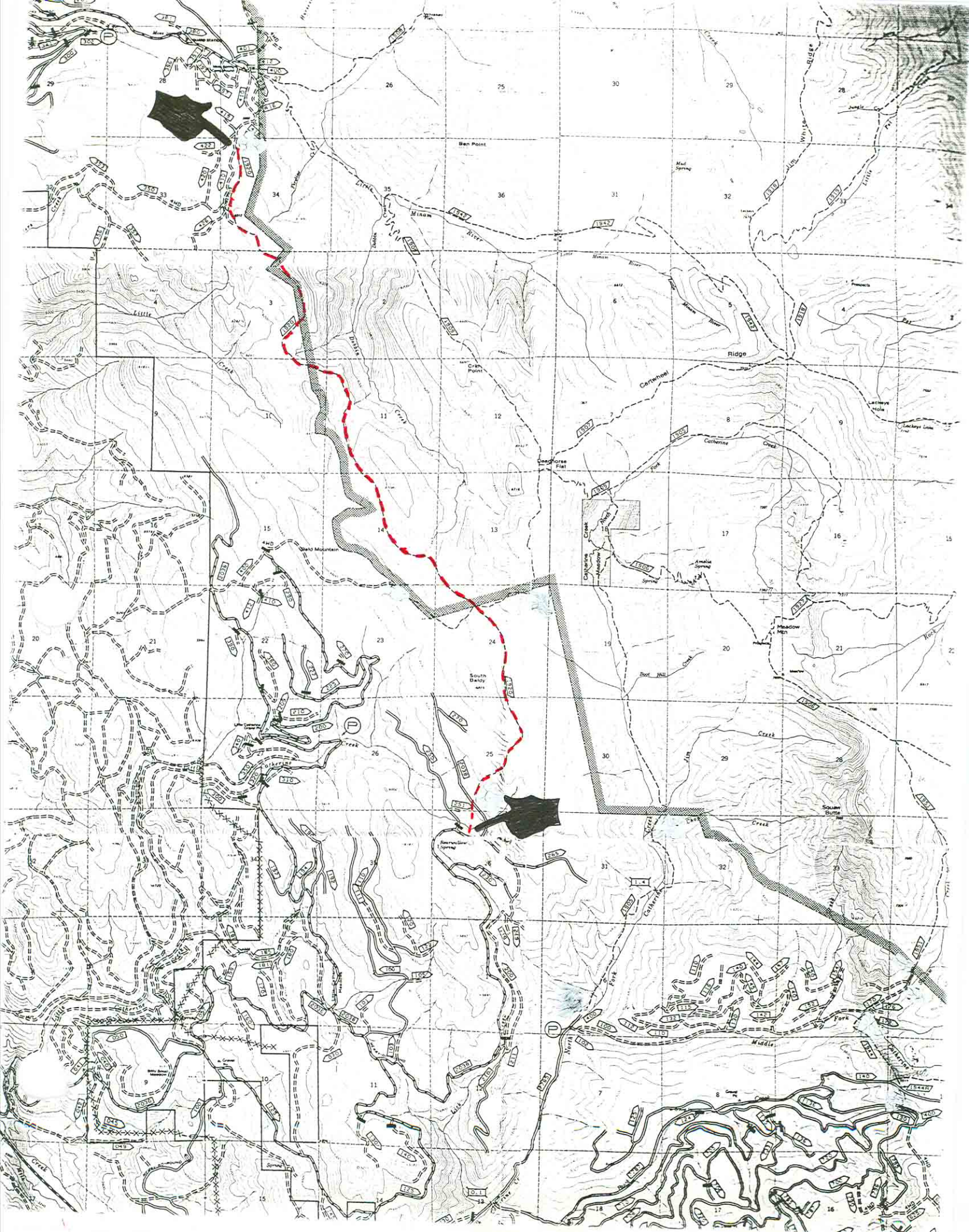

* * * * * * * * * *
* * * * * * * * * *
* * * * * * * * * *
* * * * * * * * * *
* * * * * * * * * *

FAX FACTS
FROM THE
FOREST SERVICE
LA GRANDE RANGER DISTRICT

WALLOWA-WHITMAN NATIONAL FOREST

LA GRANDE, OREGON

503-963-7186

June 3, 1993

News Contact:
Dewey Flowers
Order No.

The USDA Forest Service has announced that the Lodgepole Trail No. 1920 will be closed to all motorized vehicles until further notice, beginning at the junction of Forest Road 2038250 and continuing in a northwesterly direction to the junction of Forest road 6220400.

The trail lies partially within the boundaries of the Eagle Cap Wilderness Area, with several isolated access points. In order to ensure the non-motorized character for the wilderness segments it requires that the adjacent segments be closed to motorized use.

#

LaGrande Ranger District

LAW ENFORCEMENT PLAN

Date 6-3-93

SUBJECT: Trail Closure 1920

Enforcement for the Lodgepole Trail 1920, will be accomplished by our District Law Enforcement personnel, and other Ranger District personnel working in the closure area.