

ORDER NUMBER 266

ROAD CLOSURE NOTICE
Wallowa-Whitman National Forest
Pine Ranger District

Pursuant to 36 CFR Section 261.50 (b), the following act is prohibited within the Wallowa-Whitman National Forest on that portion of the Forest development road described in this order. Beginning January 11, 1994 and continuing until further notice.

1. Using any motorized vehicle. (36 CFR 261.54 (a)), excepting over-snow vehicles operating on 12" or more of snow.

Description of road:

Road Number 7715000, and all tributary roads, from the gate to the end of the road. Location is T.7S., R.45E., Sections 5 and 8. Willamette Meridian.

Pursuant to 36 CFR 261.50(e), the following persons are exempt from this order:

1. Persons with a permit issued by the Pine District Ranger authorizing the prohibited act.
2. Any federal, state or local law enforcement officer, or member of an organized rescue or fire fighting force in the performance of an official duty.
3. Any federal, state or local communication personnel in the performance of an official duty.

Done at Baker City, Oregon, this 7th day of January, 1994.

R.M. RICHMOND
Forest Supervisor

JWC
RRR

Violation of these prohibitions is punishable by a fine of not more than \$5000 or imprisonment for not more than six months or both. Title 16 USC Section 551.

Justification and Enforcement Plan

Justification

Closure is necessary to protect the integrity of the Boulder Creek Area Closure and Summit Point Administrative Site.

Enforcement Plan

During routine visits to this area, Forest Service personnel, while on official duty in the area, will monitor compliance with this order. Additionally, the employees of the BPEZ road management group, will also monitor for compliance. Additional monitoring may be provided by the Oregon State Police.

LITTLE EAGLE MEADOWS

BOULDER CREEK

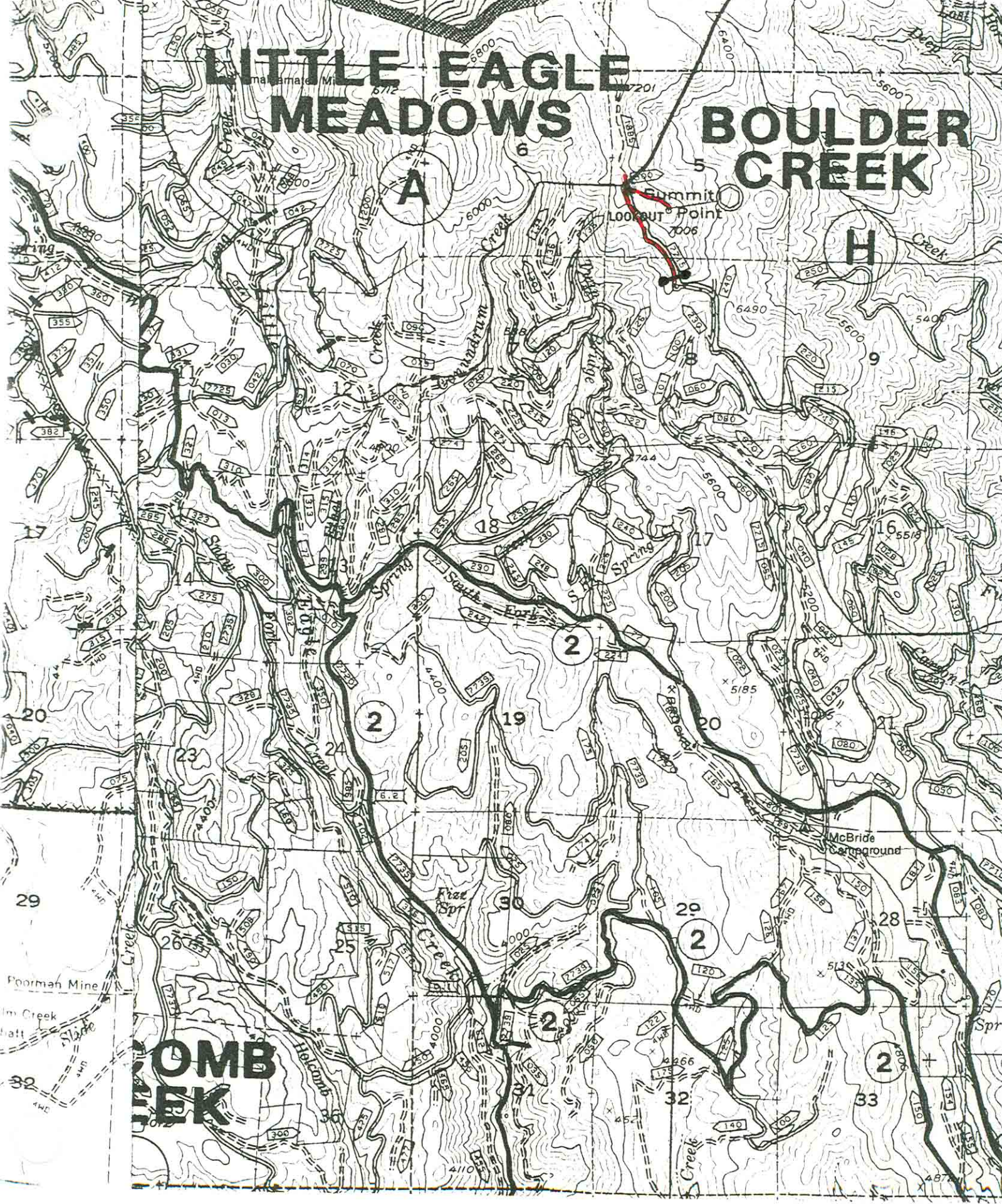

COMB LEK