

ORDER NUMBER 372

ROAD CLOSURE NOTICE

Wallowa-Whitman National Forest
Unity Ranger District

Pursuant to 36 CFR Section 261.50 (b), the following act is prohibited within the Wallowa-Whitman National Forest on the Unity Ranger District, on that portion of the Forest development roads described in this order and continuing until further notice.

1. Using any motorized vehicle (36 CFR 261.54 (a)).

Description of roads:

Road Number 7375130 from it's junction with road 7375135 located in T.9S., R.35½E., Section 22, to the end of the road at it's junction with road 7375160.

Road Number 7375137 from it's junction with road 7375135 located in T.9S., R.35½E., Section 22, to the end of the road.

2. Using any motorized vehicle (36 CFR 261.54 (a)) except for oversnow vehicles operating on 12 inches or more of snow.

Description of roads:

Road Number 7375160 from the closure device located in T.9S., R.35½E., Section 22, to the boundary of the North Face area closure located in T.9S., R.35½E., Section 13. Willamette Meridian.

Pursuant to 36 CFR 261.50(e), the following persons are exempt from this order:

1. Persons with a permit issued by the Unity District Ranger authorizing the prohibited act.
2. Any federal, state or local law enforcement officer, or member of an organized rescue or fire fighting force in the performance of an official duty.

Done at Baker City, Oregon, the 2nd day of November, 1998

Karyn L. Wood
KARYN L. WOOD
Forest Supervisor

Violation of these prohibitions is punishable by a fine of not more than \$5000 or imprisonment for not more than six months or both. Title 16 USC Section 551.

CFR APPROVAL

Ranger District: Unity

Forest Development Roads: 7375130, 7375137 and 7375160

Restrictions: Yearlong to all motorized vehicles except oversnow vehicles
operating
on 12 inches or more of snow.

Reason: Reduce wildlife disturbance.

Developed by: /s/ Marc A. Todd Date: 10/20/98
Burnt Powder Engineering Zone

The attached CFR Order is complete and accurate:

Reviewed by: /s/ Marc A. Todd Date: 10/20/98
Road Maintenance / Management Engineer

Certified by: /s/ Dana L. Taylor Date: 10/20/98
for Zone Engineer

I recommend that the attached CFR Order be forwarded to the Forest Supervisor for approval:

Recommended by: /s/ Deborah G. Schmidt Date: 10/20/98
District Ranger

Justification and Enforcement Plan

7375130, 7375137 and 7375160 Road Closures

Justification

The purpose of this closure is to help maintain existing open road densities while providing for winter recreational opportunities.

Enforcement Plan

Road closure enforcement will be accomplished by Federal Law Enforcement officers and other resource personnel. Additional enforcement will be available from the Oregon State Police.

(Desolation But

T.8S.

50'

T.9S.

4° 45'

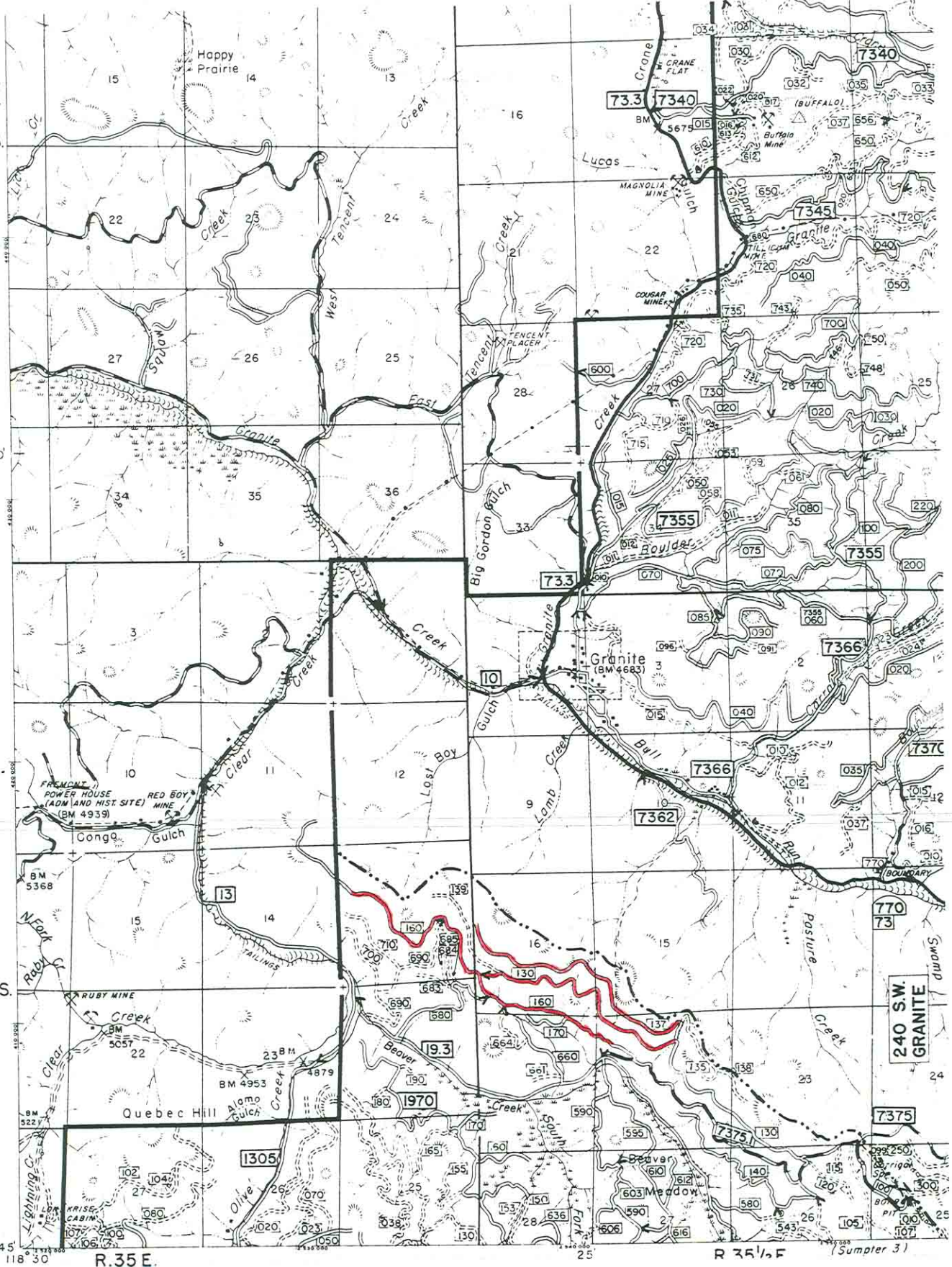

R.35 E.

R.35 1/2 E

(Sumpter 3)