

ORDER NUMBER 383

ROAD CLOSURE
Wallowa-Whitman National Forest
La Grande Ranger District

Pursuant to 36 CFR Section 261.50 (a) and (b), until further notice, the following acts are prohibited within areas and upon portions of forest development roads listed below within the Wallowa-Whitman National Forest.

1. Using any motorized vehicle on Forest development roads or segments listed, (36 CFR 261.54(a))

The following people are exempt from this order (36 CFR 261.50(e)):

1. Persons with a permit specifically authorizing the prohibited act or omission.
2. Any Federal, State, or local officer, or member of an organized rescue or fire fighting force in the performance of an official duty.

Description of closure: Forest Development Road 5110 between the gate at intersection with Forest development road 51 and the gate at milepost 1.93 on 5110.

Closure beginning in T.4S. R.35E. Section 11 and ends in T.4S. R.35E. Section 13. Willamette Meridian.

Closure is in effect annually, February 1 through May 31.

Done at Baker City, Oregon this 25th day of February, 2000.

Karyn L. Wood
Karyn L. Wood
Forest Supervisor

Violation of these prohibitions is punishable by a fine of not more than \$5000.00 or imprisonment for not more than six months or both. Title 16 USC Section 551.

JUSTIFICATION

Road 5110 is adjacent to Warm Spring Creek which is a tributary to the Grande Ronde River. This road contributes sediment to the creek during heavy runoff associated with spring break up. The amount of sediment is increased when vehicles use the road while water is running on the road surface and road damage is also increased due to the softness of the road structure in early spring. The closure period will be short and generally occur during March and April.

LAW ENFORCEMENT

Law enforcement will be by La Grande District Forest Protection Officers (FPO). Other district personnel will report violations to FPO'S or Zone Law Enforcement Officers.

POSTING PLAN

Gates will be signed ROAD CLOSED. District road manager will be responsible for managing the closure.

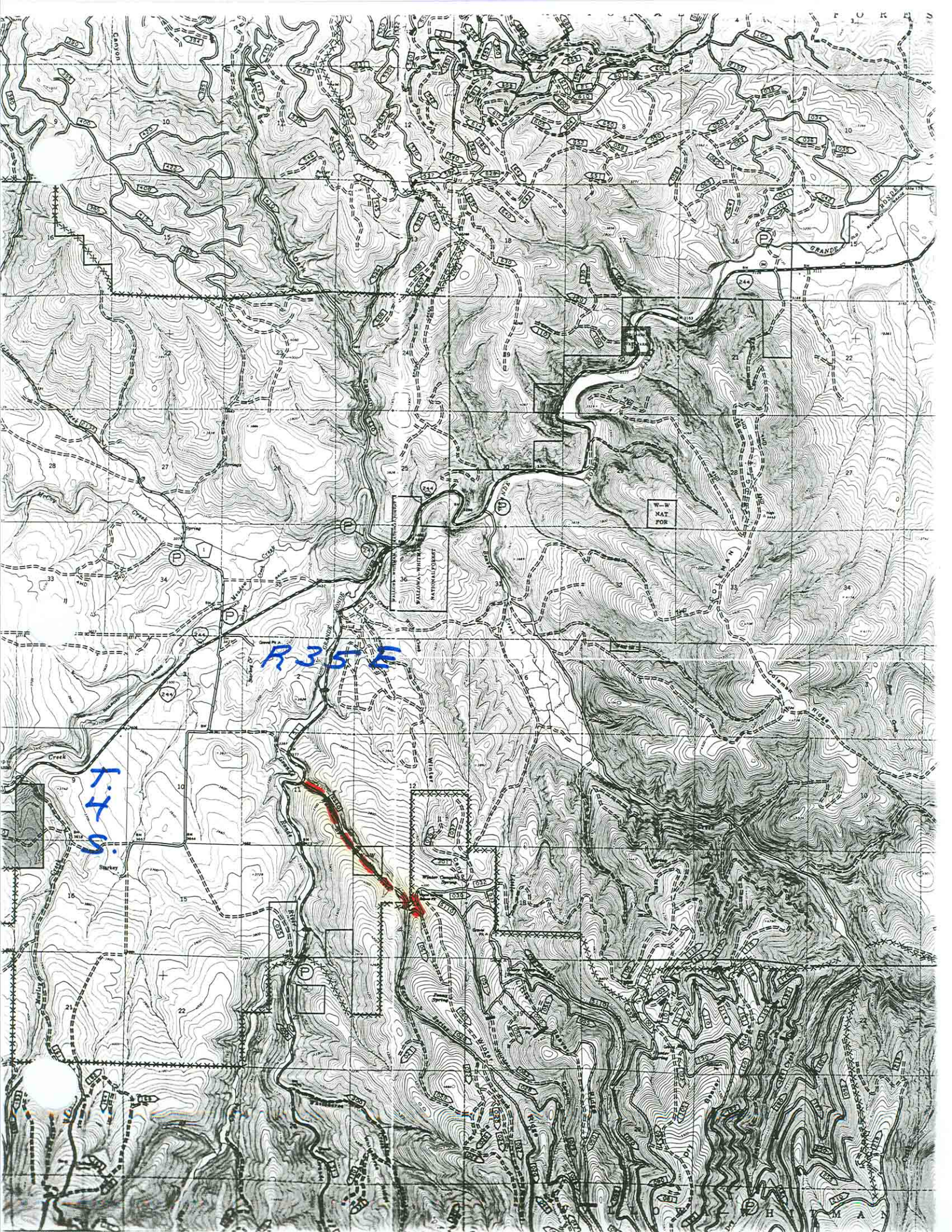

R35E

T. 4. S.

WILSON MOUNTAIN NATIONAL MONUMENT

W.W. NAT. FOR.

GRAND CANYON

GRAND

GRAND

GRAND

FSM 5300 - LAW ENFORCEMENT

SPECIAL ORDER ROUTING FORM

Exhibit 3

Date 02-22-00

Please route the attached Forest Order to the following (please sign off):

1. Originator (Author) David L. Pahlstrom
2. Originator's Supervisor Jerry L. Memorial
3. ~~Special Agent~~ (if available) [Signature]
4. District Ranger [Signature]
5. Respective SO Staff for Review _____ ENG | | [Signature] RW
REC | | _____
AFM | | _____
NAT'L RES | | _____
6. Special Order Coordinator _____
(Assigns number and prepares for signature,
and distributes after signature)
7. Forest Supervisor (for signature) _____

FSM 5353, R-6 Supplement 50, requires all Special Orders include an explanation of the need for the order, and an enforcement action plan.

NOTE: Districts should allow a minimum of 5 days for SO processing.

Wallowa-Whitman National Forest

SPECIAL ORDER ROUTING FORM

Order _____

Date 2-23-00

Please route the attached Forest Order (please sign off):

1. Author

Paul L. Dahlstrom

2. District LEO (Technical Review)

Wojcik

3. District LE Coordinator/Liason

Christa Salomon

4. District Ranger

5. Supervisory LEO

6. Respective Staff Area

Ecosystem Protection

Communication Services/Extension Services

Natural Resources

Ecosystem Planning

7. Forest Supervisor (for signature)

8. Distribution Coordinator

(Assigns number and distributes after signatures)

Special Orders will include a "justification", "enforcement plan" and "posting plan". Districts should allow a minimum of two weeks for NFH processing..