



Forest Order No. STF-16-2023-12
Stanislaus National Forest
Motor Vehicle Use Map - Season of Use Closure Extension

Pursuant to 16 U.S.C. § 551 and 36 C.F.R. § 261.50(b), and to provide for public safety, the following act is prohibited within the Summit, Mi-Wok and Calaveras Ranger Districts of the Stanislaus National Forest. This Order is effective from June 29th, 2023 through July 14th, 2023. This Order supersedes Forest Order STF-16-2023-10, executed May 31st, 2023.

Using a motor vehicle on the National Forest System roads listed below and shown on Exhibits A, B, C, D and E. This prohibition does not apply to over-snow vehicles on National Forest System Road Nos. 5N01, 4N12, 5N40Y, 7N09, 7N23 and 17EV485, when there is a minimum of 12 inches of snow on the road.

Summit Ranger District

1. Forest Road No. 4N12 (Herring Creek Road)
2. Forest Road No. 5N01 (Eagle Meadow Road)
3. Forest Road No. 5N11
4. Forest Road No. 5N40Y
5. Forest Road No. 4N34 (Gooseberry Road)
6. Forest Road No. 4N47

Mi-Wok Ranger District

1. Forest Road No. 2N14

Calaveras Ranger District

1. Forest Road No. 5N02 Intersection of 5N14 South to the District Boundary (Beardsley Road)
2. Forest Road No. 6N58
3. Forest Road No. 7N23 (Black Springs)
4. Forest Road No. 6N81Y
5. Forest Road No. 6N45
6. Forest Road No. 6N78
7. Forest Road No. 6N51Y (Old Highway)
8. Forest Road No. 6N79
9. Forest Road No. 6N77
10. Forest Road No. 7N68
11. Forest Road No. 7N70
12. Forest Road No. 7N09 (Cabbage Patch)
13. Forest Road No. 7N16X
14. Forest Road No. 17EV485

15. Forest Road No. 7N35 (Corral Hollow)
16. Forest Road No. 7N40Y (Bloods Creek)
17. Forest Road No. 7N12A
18. Forest Road No. 18EV287
19. Forest Road No. 7N93 (Round Valley/Mt. Reba)
20. Forest Road No. 7N17 (Slick Rock)
21. Forest Road No. 8N13 (Stanislaus Meadow)
22. Forest Road No. 8N12 (Pacific Valley)
23. Forest Road No. 8N06 (Hermit Valley Rec Res)
24. Forest Road No. 8N02 (Deer Valley Trail)
25. Forest Road No. 8N01 (Highland Lakes)
26. Forest Road No. 8N04

36 C.F.R. § 261.54(a).

Pursuant to 36 C.F.R. § 261.50(e), the following persons are exempt from the Order:

1. Persons with Forest Service Permit No. FS-7700-48 (Permit for Use of Roads, Trails, or Areas Restricted by Regulation or Order), specifically exempting them from this Order.
2. Any Federal, State, or local officer, or member of an organized rescue or fire fighting force in the performance of an official duty.

This prohibition is in addition to the general prohibitions contained in 36 C.F.R. Part 261, Subpart A.

A violation of this prohibition is punishable by a fine of not more than \$5,000 for an individual or \$10,000 for an organization, or imprisonment for not more than six months, or both. 16 U.S.C. § 551 and 18 U.S.C. §§ 3559, 3571, and 3581.

Executed in Sonora, CA, this 28th day of June 2023.

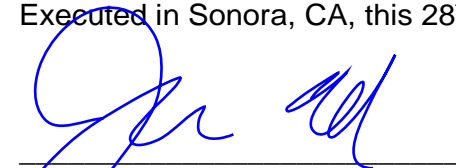

Jason Kuiken
Forest Supervisor
Stanislaus National Forest

Forest Order No. STF-16-2023-12
 Stanislaus National Forest
 Motor Vehicle Use Map
 Season of Use Closure Extension
 Exhibit A

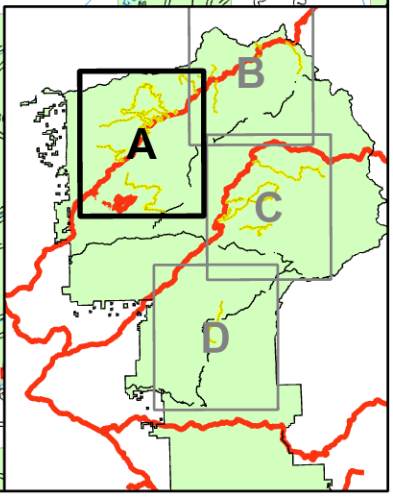
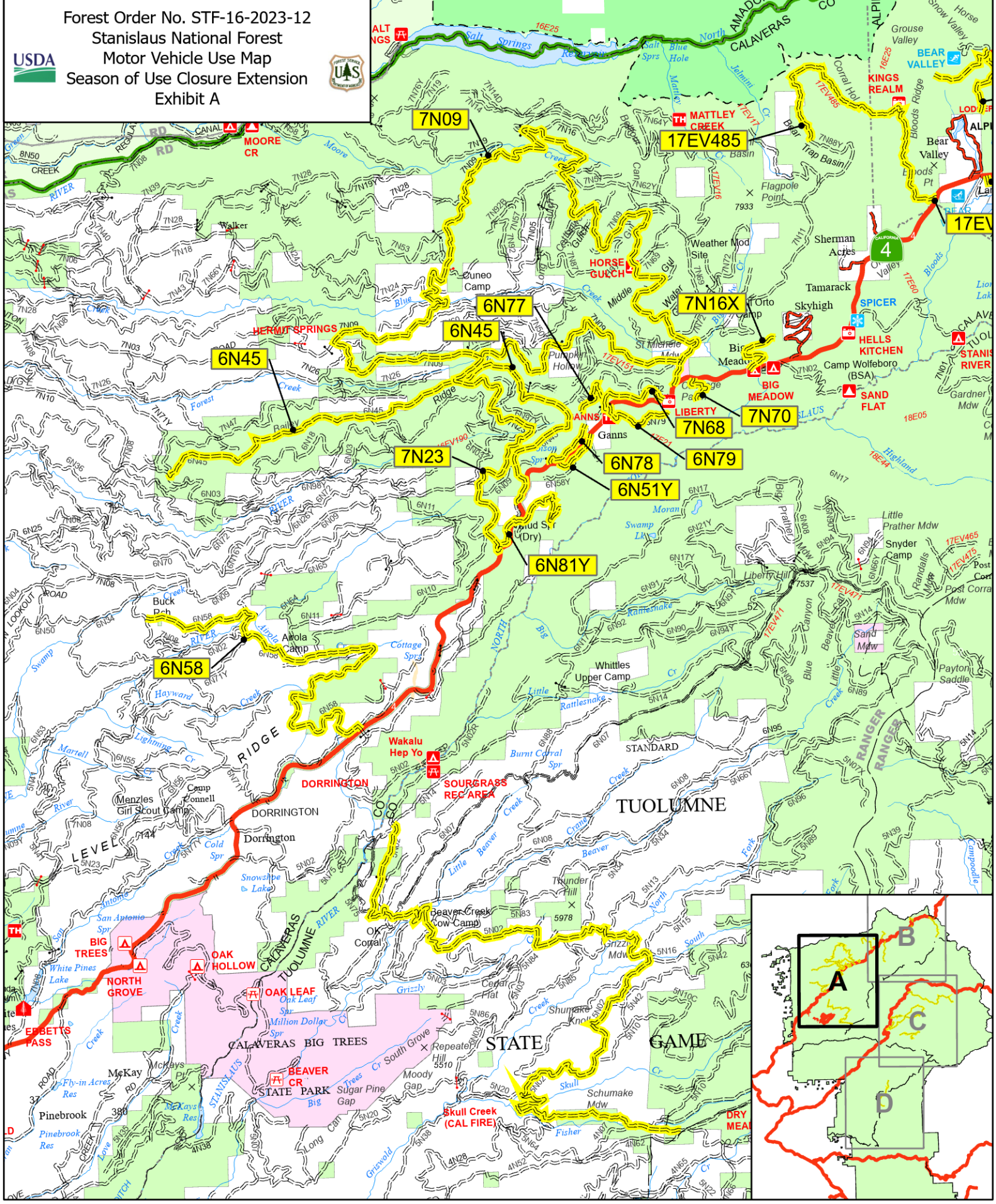

Legend
 == Forest Roads Highway County Road Closed Roads

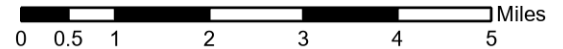

Forest Order No. STF-16-2023-12
 Stanislaus National Forest
 Motor Vehicle Use Map
 Season of Use Closure Extension
 Exhibit B

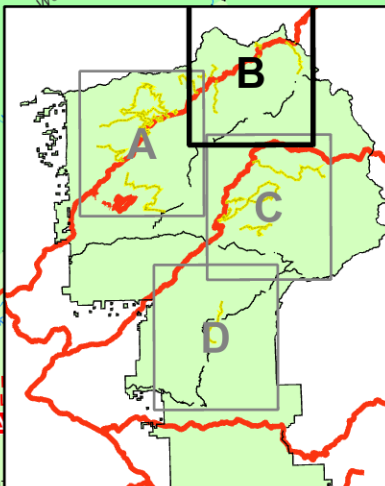
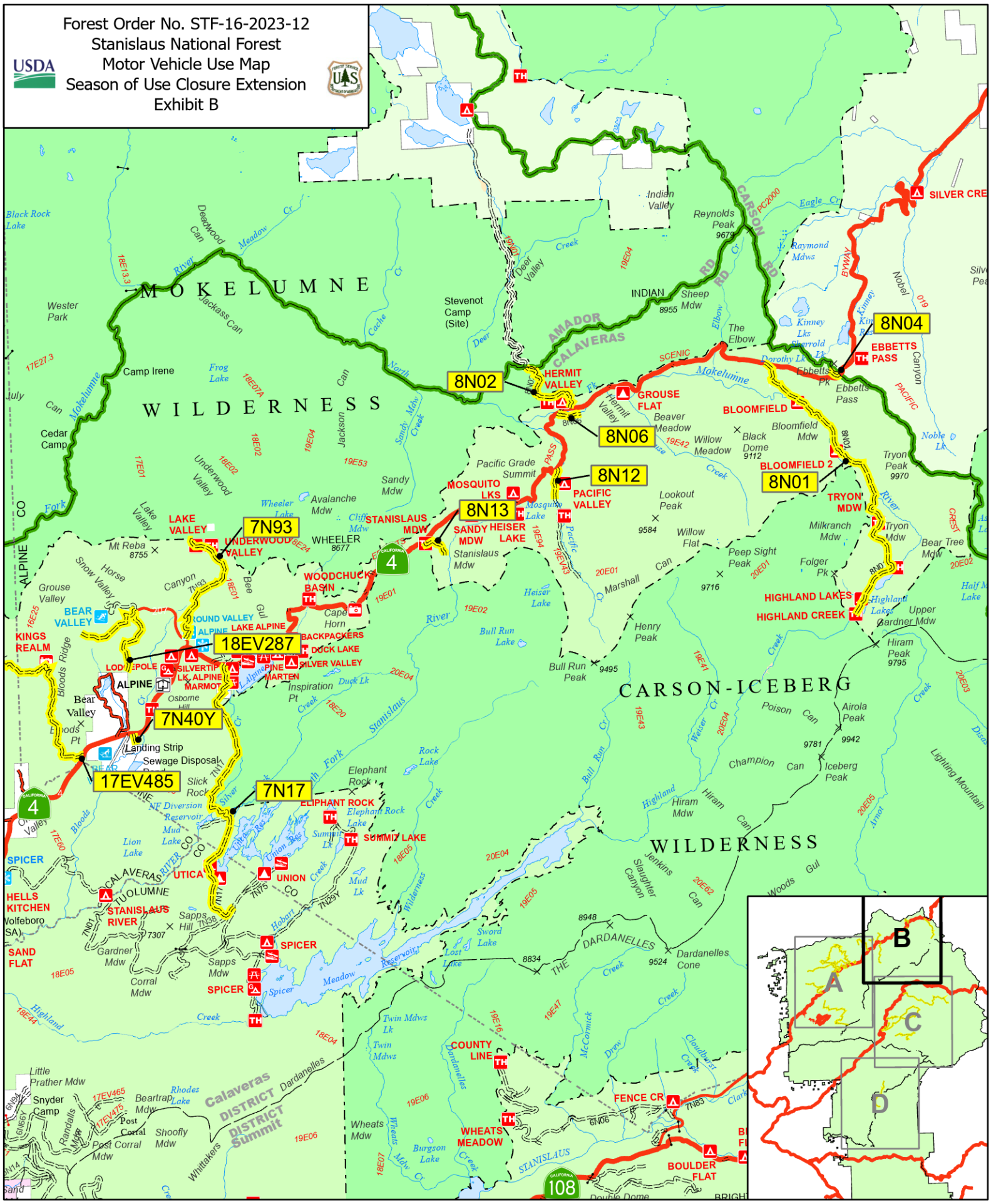

Legend
 == Forest Roads Highway County Road Closed Roads

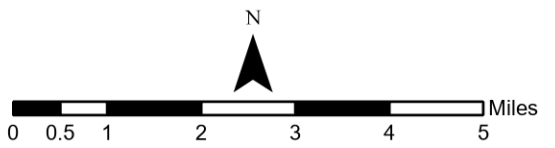

Forest Order No. STF-16-2023-12
 Stanislaus National Forest
 Motor Vehicle Use Map
 Season of Use Closure Extension
 Exhibit C

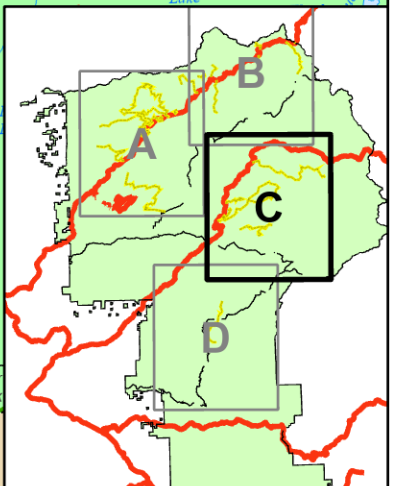
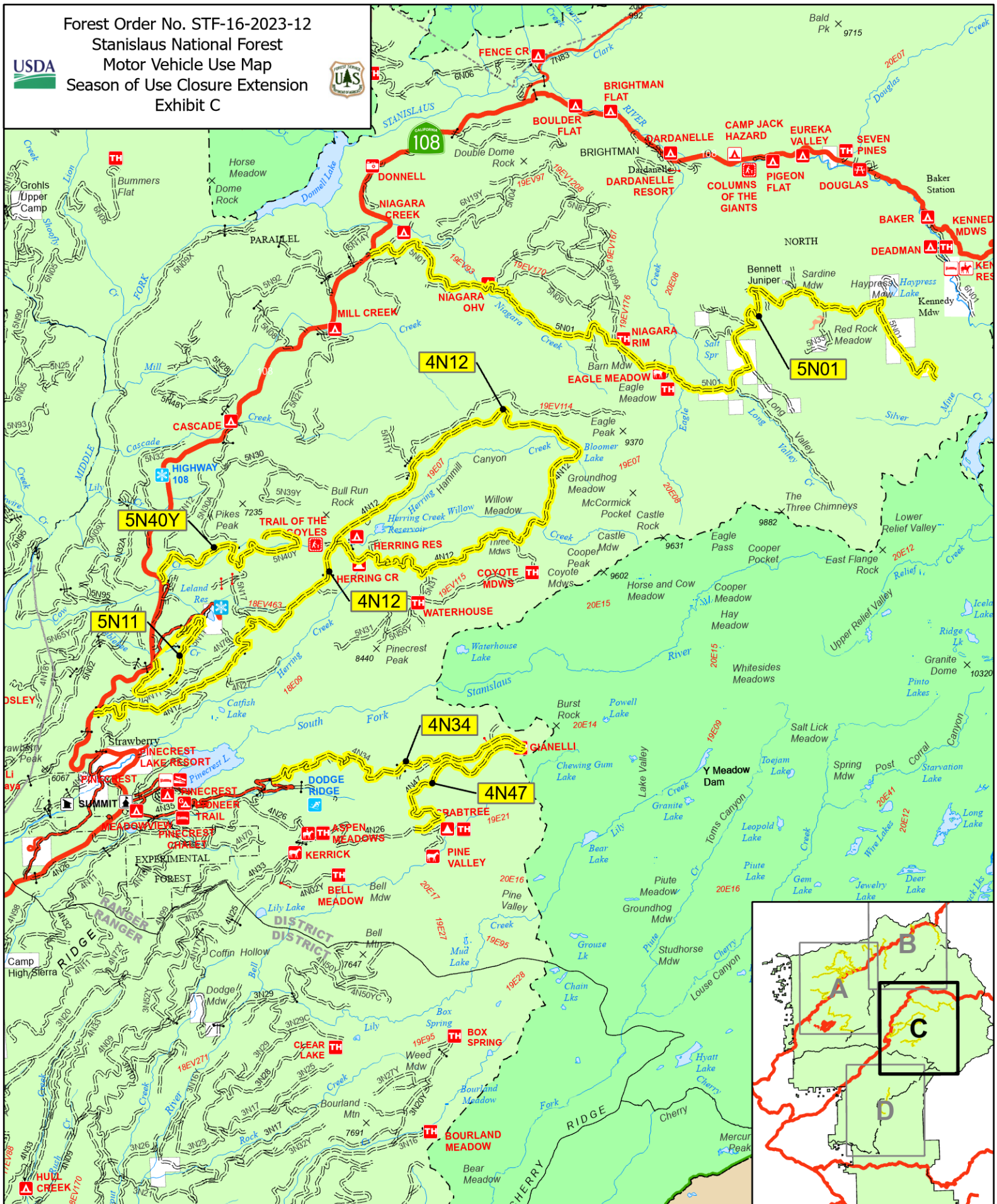

Legend
 == Forest Roads Highway County Road Closed Roads

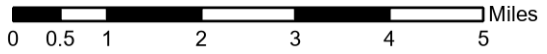

Forest Order No. STF-16-2023-12
 Stanislaus National Forest
 Motor Vehicle Use Map
 Season of Use Closure Extension
 Exhibit D

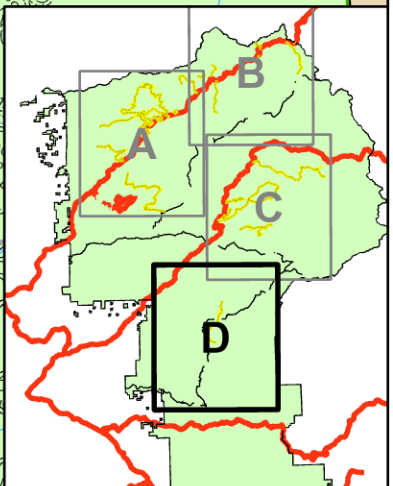
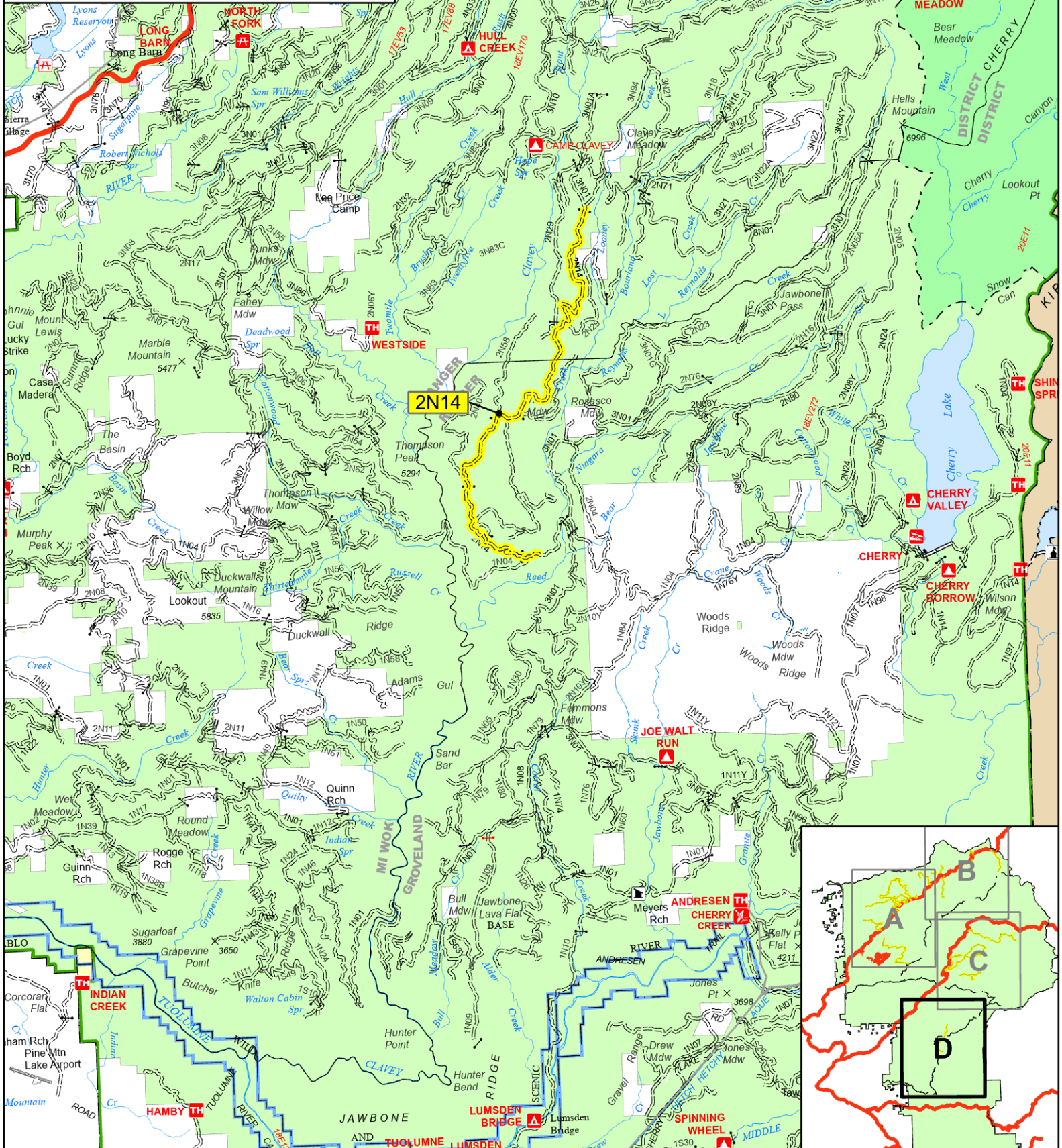

Legend
 == Forest Roads Highway County Road Closed Roads

