Inventoried Roadless Area #15
Chugach National Forest

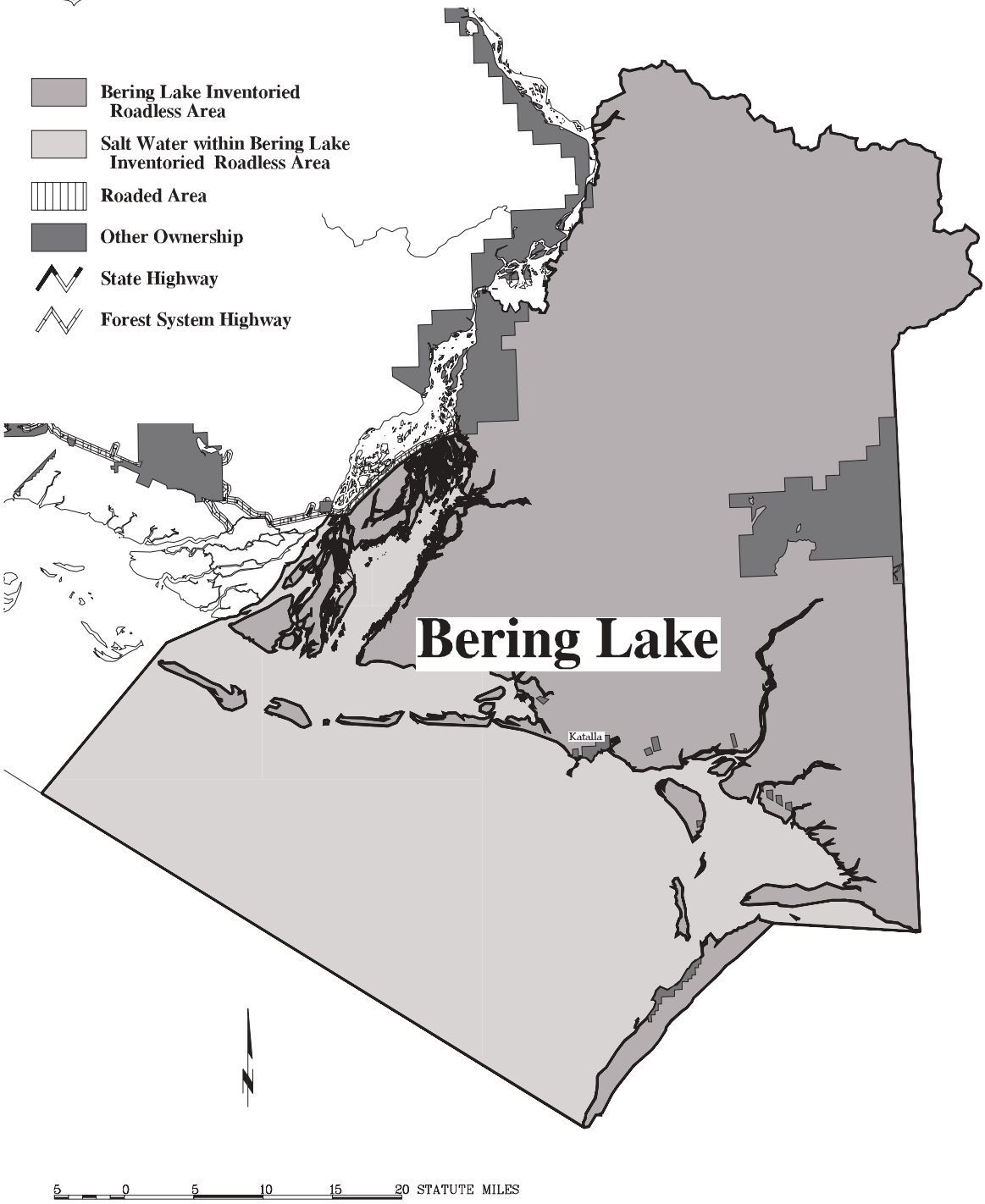

September 17, 2001

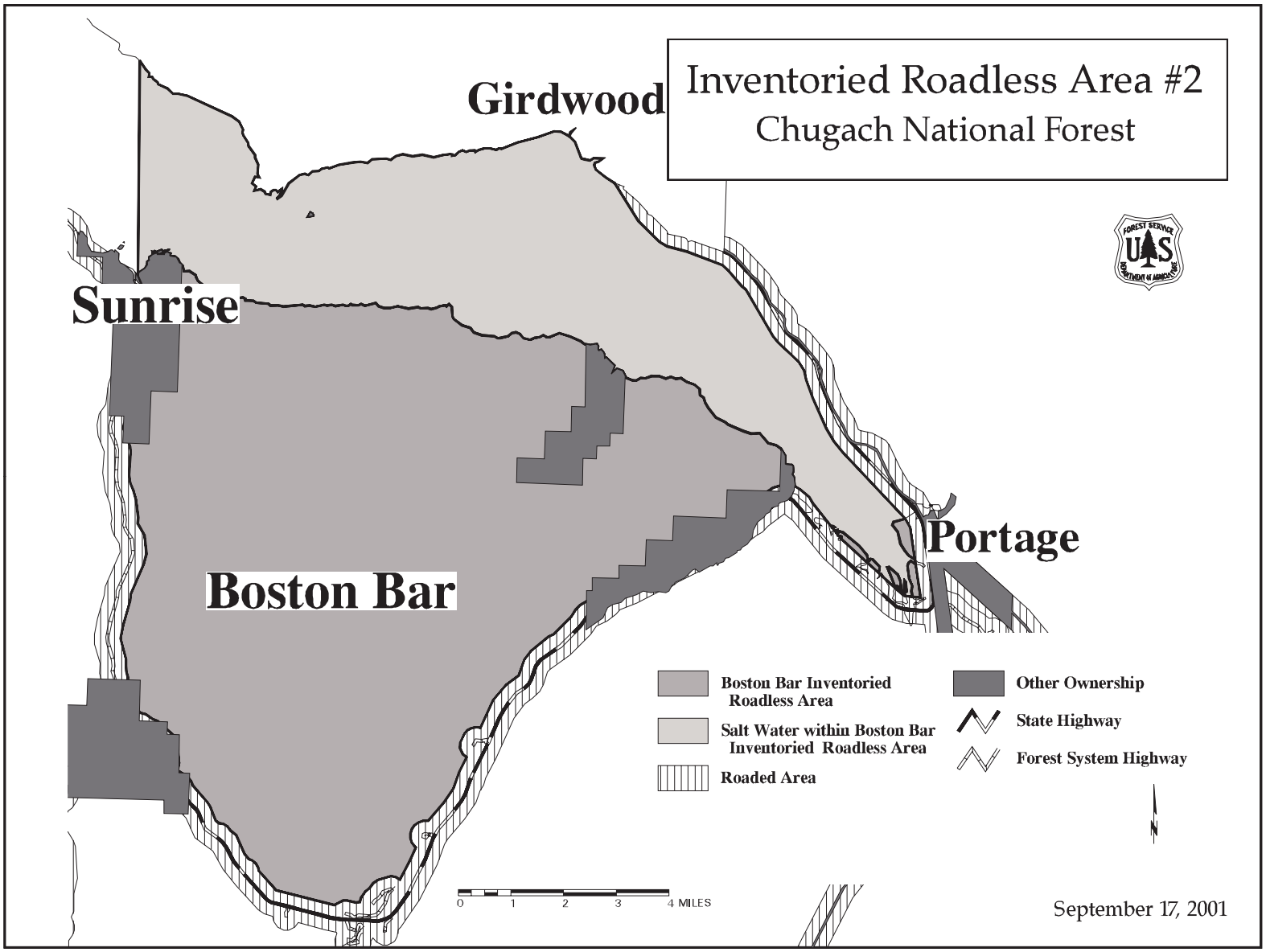
Inventoried Roadless Area #2
Chugach National Forest
Girdwood
Sunrise
Boston Bar
Portage
Boston Bar Inventoried Roadless Area
Salt Water within Boston Bar Inventoried Roadless Area
Roaded Area
Other Ownership
State Highway
Forest System Highway
0 1 2 3 4 MILES
September 17, 2001

Inventoried Roadless Area #9

Chugach National Forest

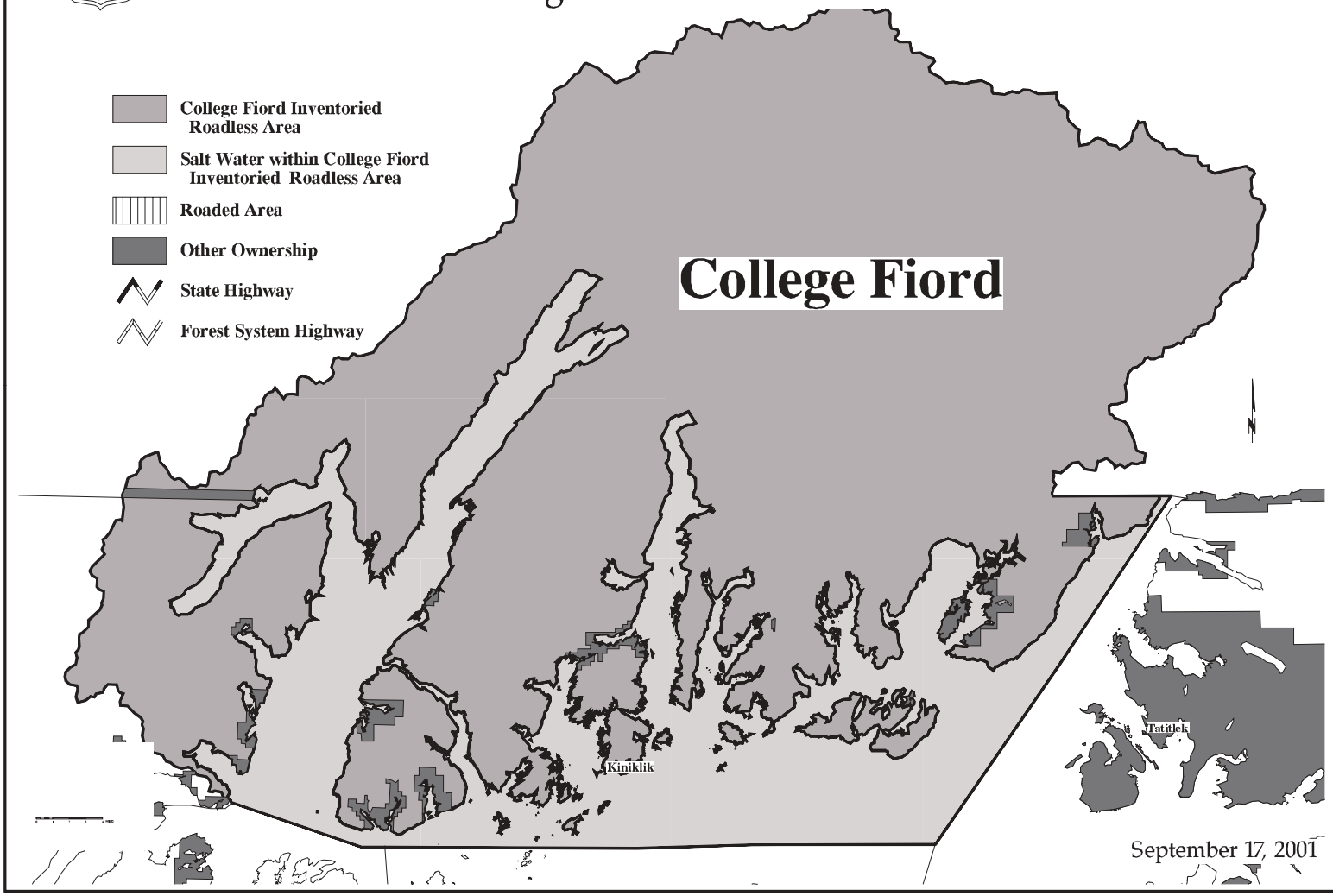

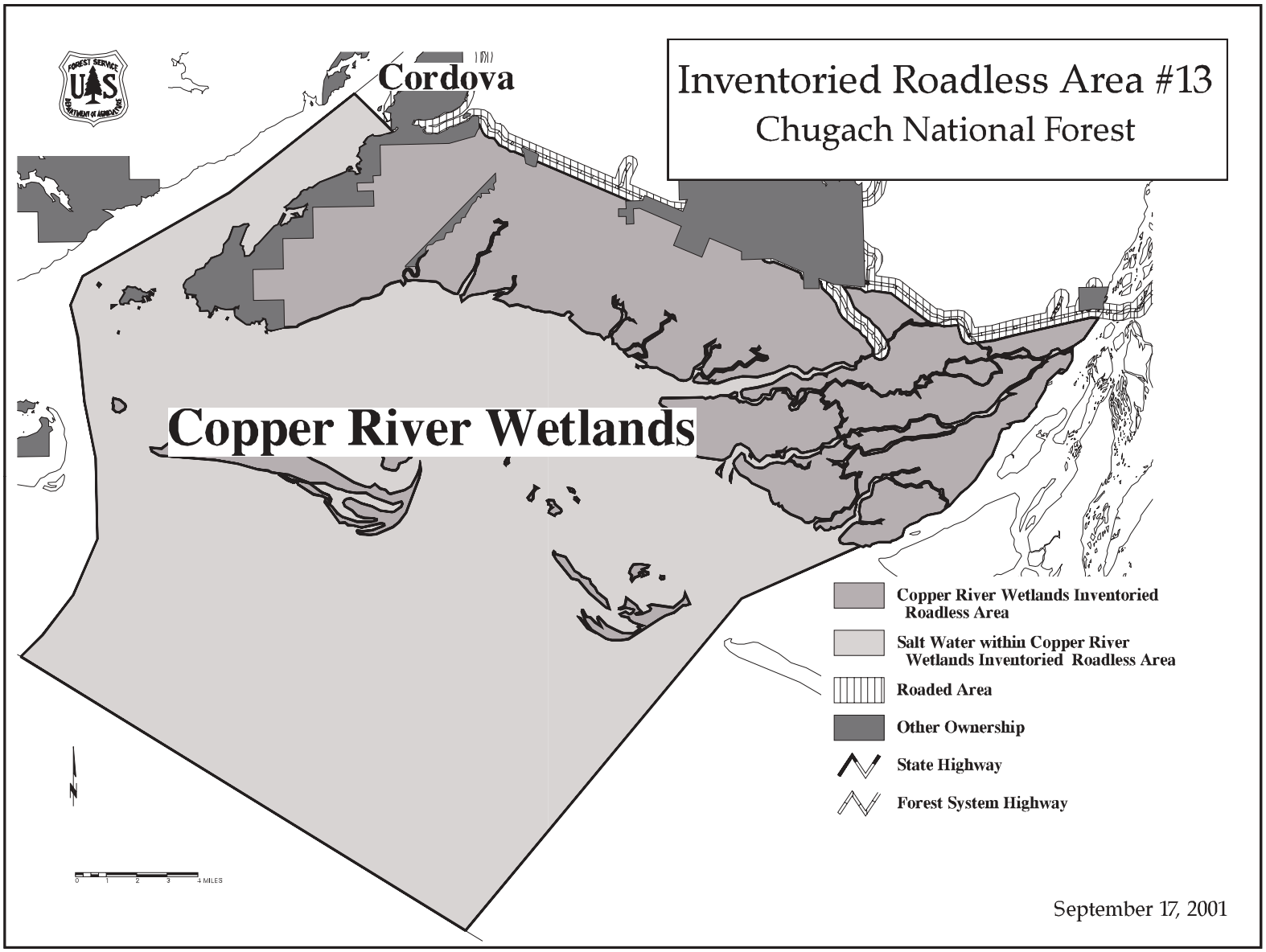
Inventoried Roadless Area #13
Chugach National Forest
Cordova
Copper River Wetlands
Copper River Wetlands Inventoried Roadless Area
Salt Water within Copper River Wetlands Inventoried Roadless Area
Roaded Area
Other Ownership
State Highway
Forest System Highway
0 1 2 3 4 MILES
September 17, 2001

Inventoried Roadless Area #10

Chugach National Forest

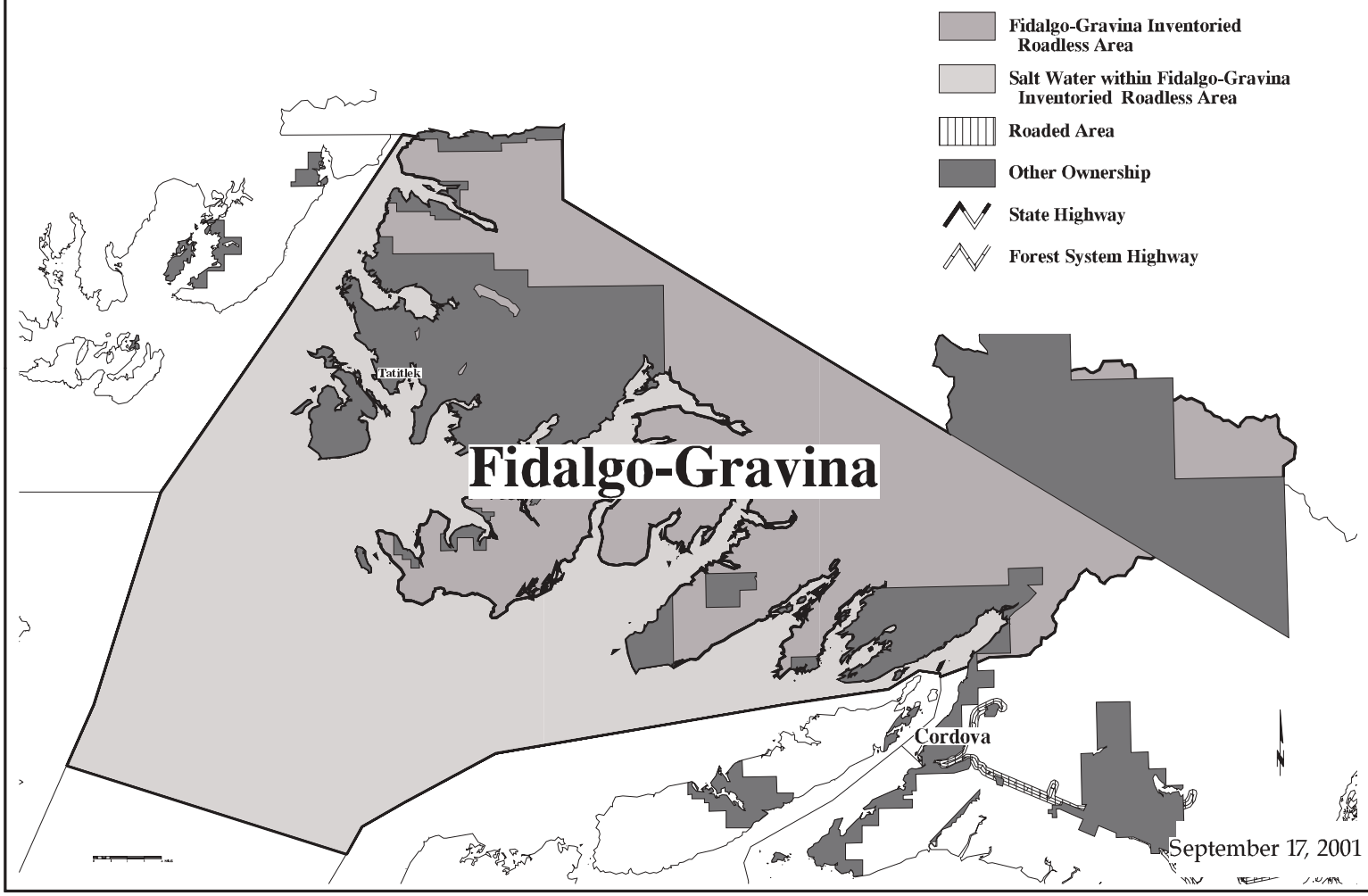

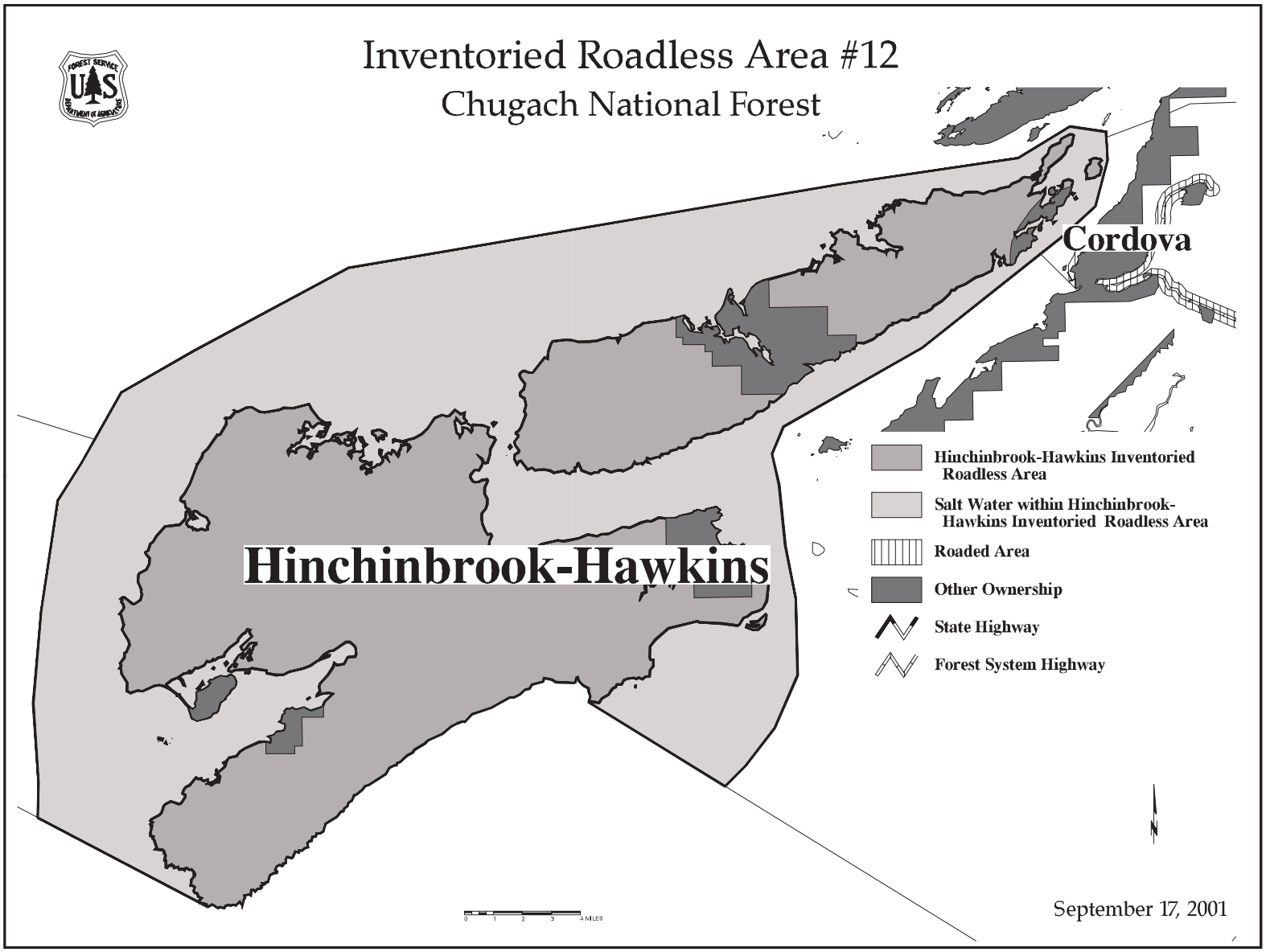
Inventoried Roadless Area #12
Chugach National Forest
Cordova
Hinchinbrook-Hawkins
Hinchinbrook-Hawkins Inventoried Roadless Area
Salt Water within Hinchinbrook-Hawkins Inventoried Roadless Area
Roaded Area
Other Ownership
State Highway
Forest System Highway
0 1 2 3 4 MILES
September 17, 2001

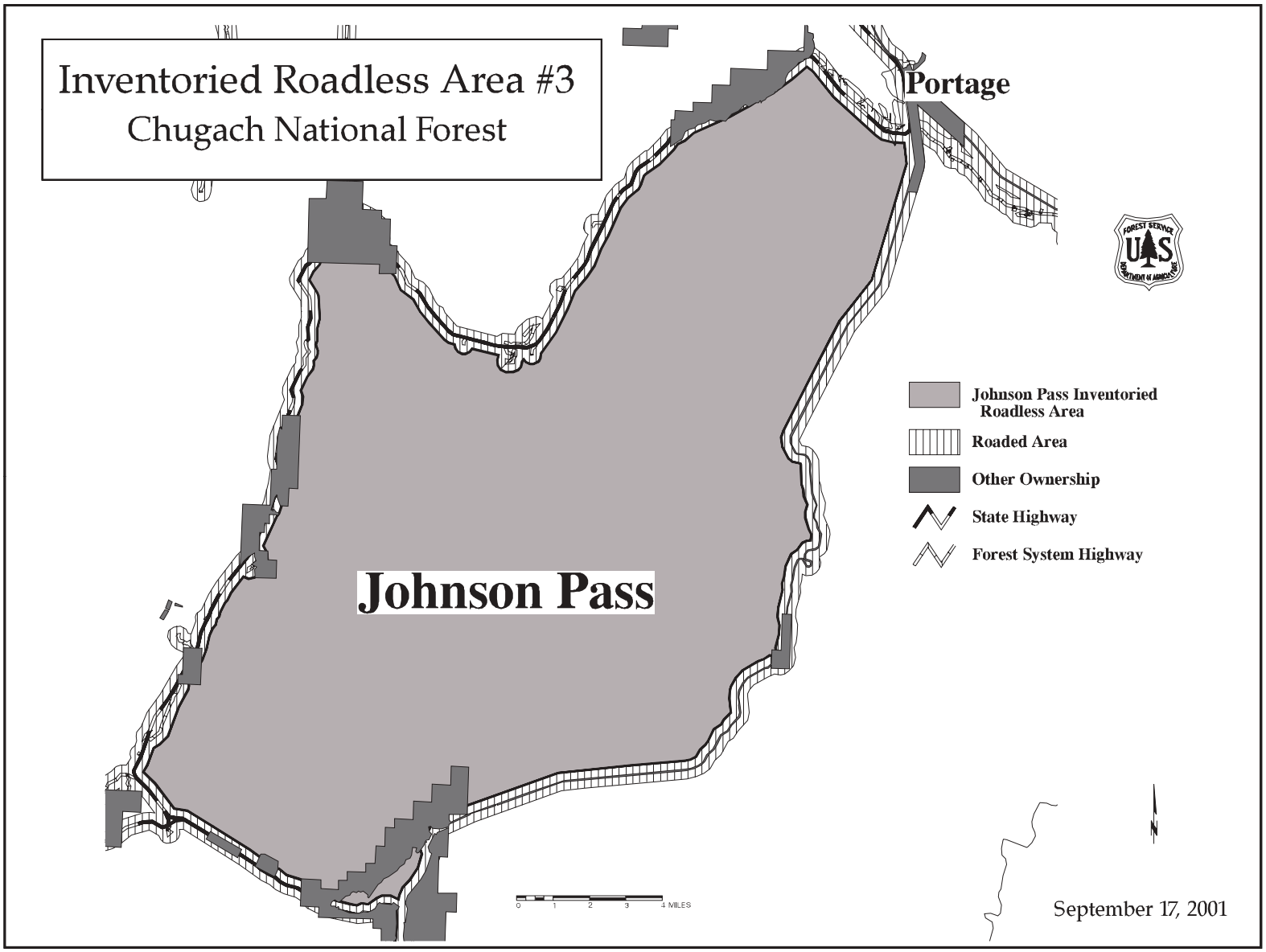
Inventoried Roadless Area #3
Chugach National Forest
Portage
Johnson Pass
Johnson Pass Inventoried Roadless Area
Roaded Area
Other Ownership
State Highway
Forest System Highway
0 1 2 3 4 MILES
September 17, 2001

Inventoried Roadless Area #4
Chugach National Forest

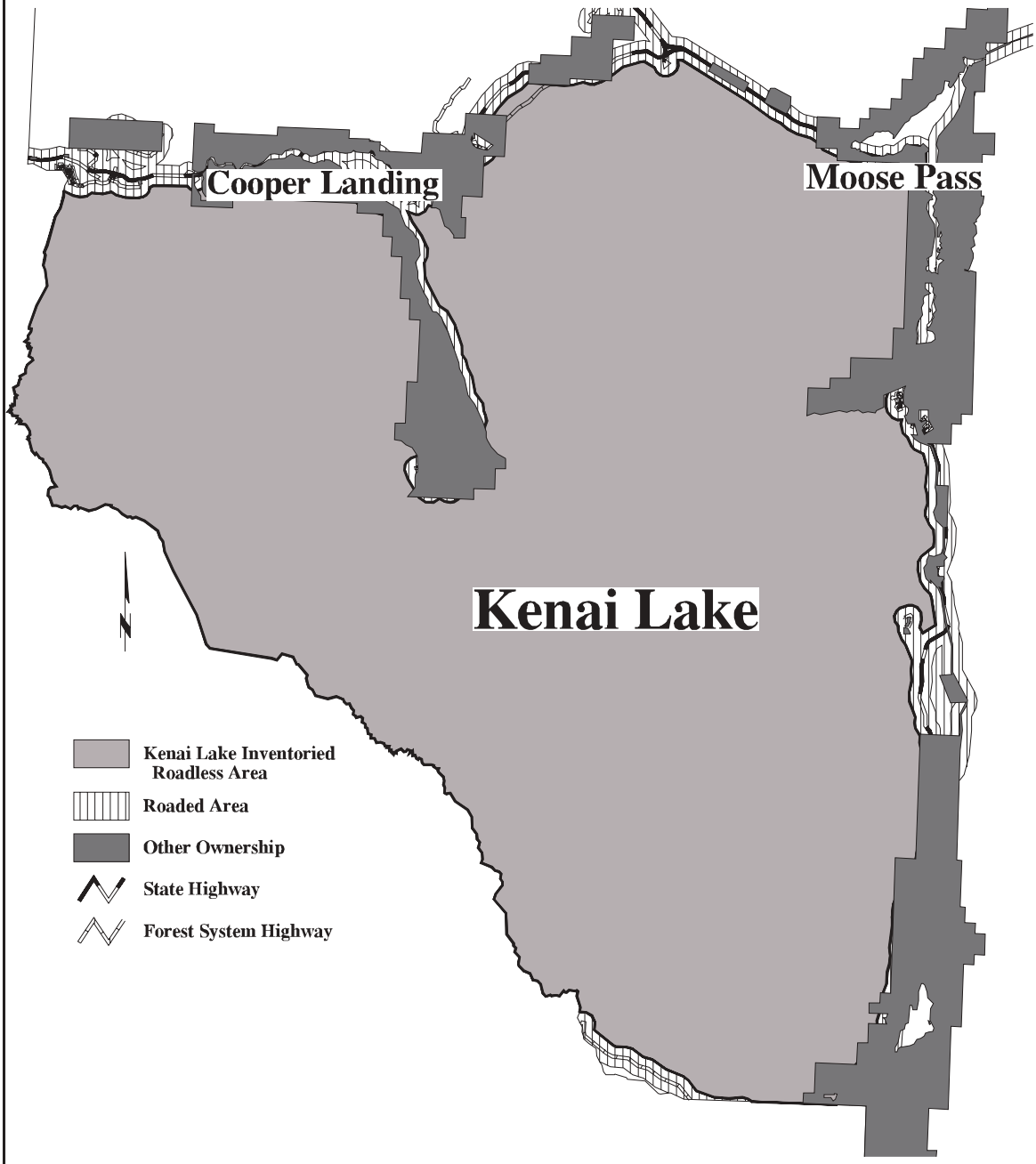

September 17, 2001

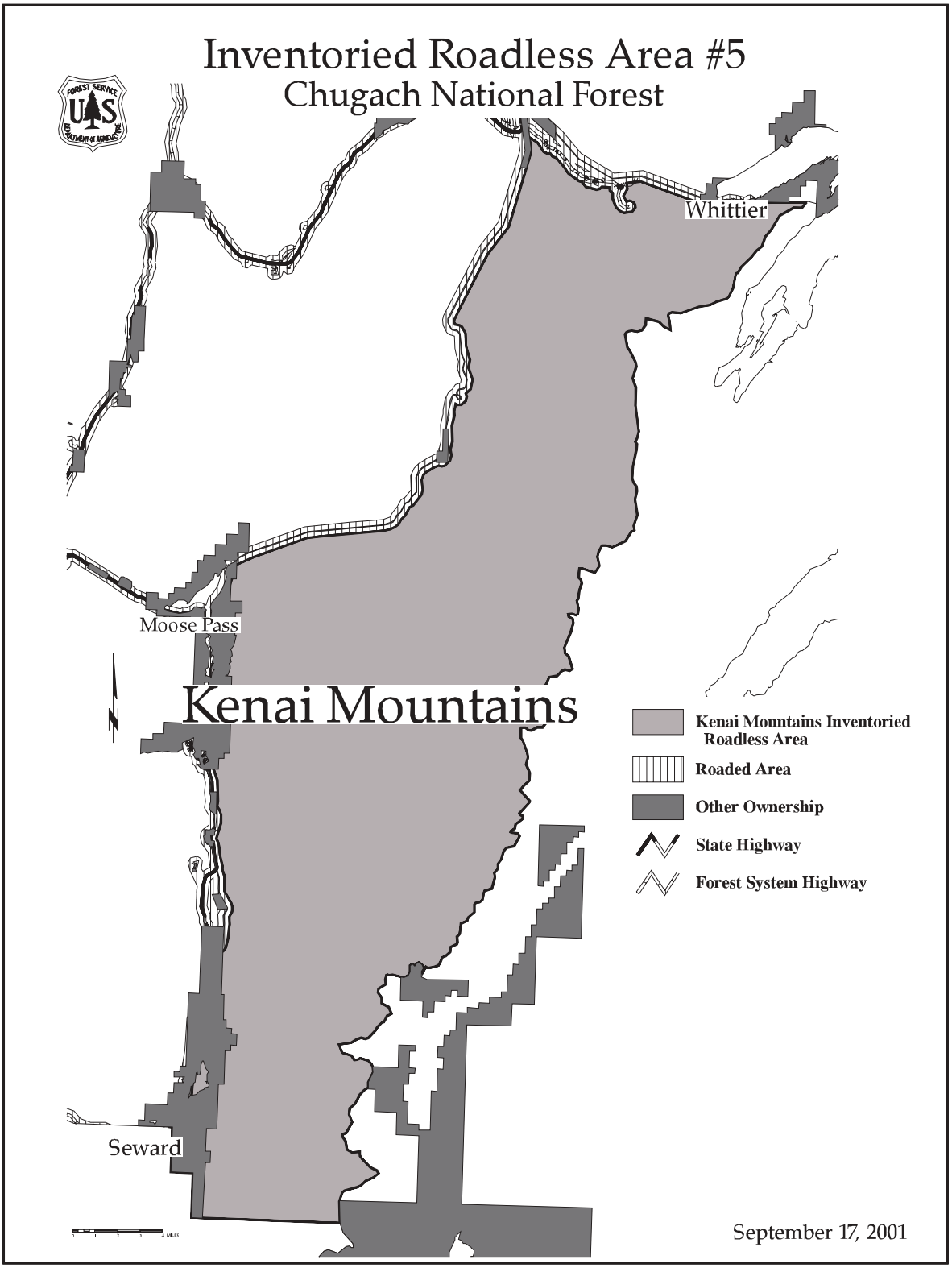
Inventoried Roadless Area #5
Chugach National Forest
Whittier
Moose Pass
Kenai Mountains
Seward
Kenai Mountains Inventoried Roadless Area
Roaded Area
Other Ownership
State Highway
Forest System Highway
September 17, 2001

Inventoried Roadless Area #11
Chugach National Forest

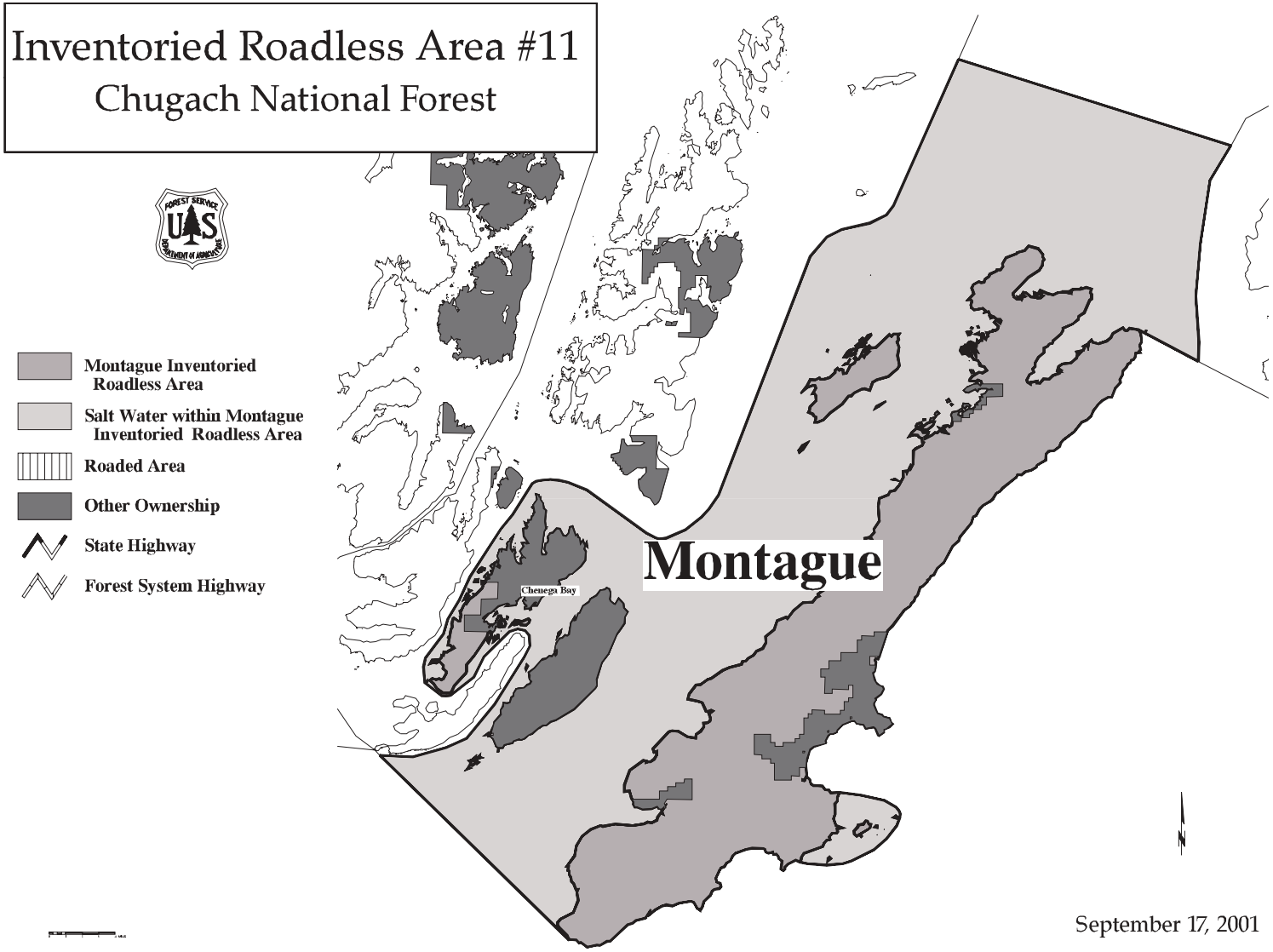

September 17, 2001

Inventoried Roadless Area #7
Chugach National Forest

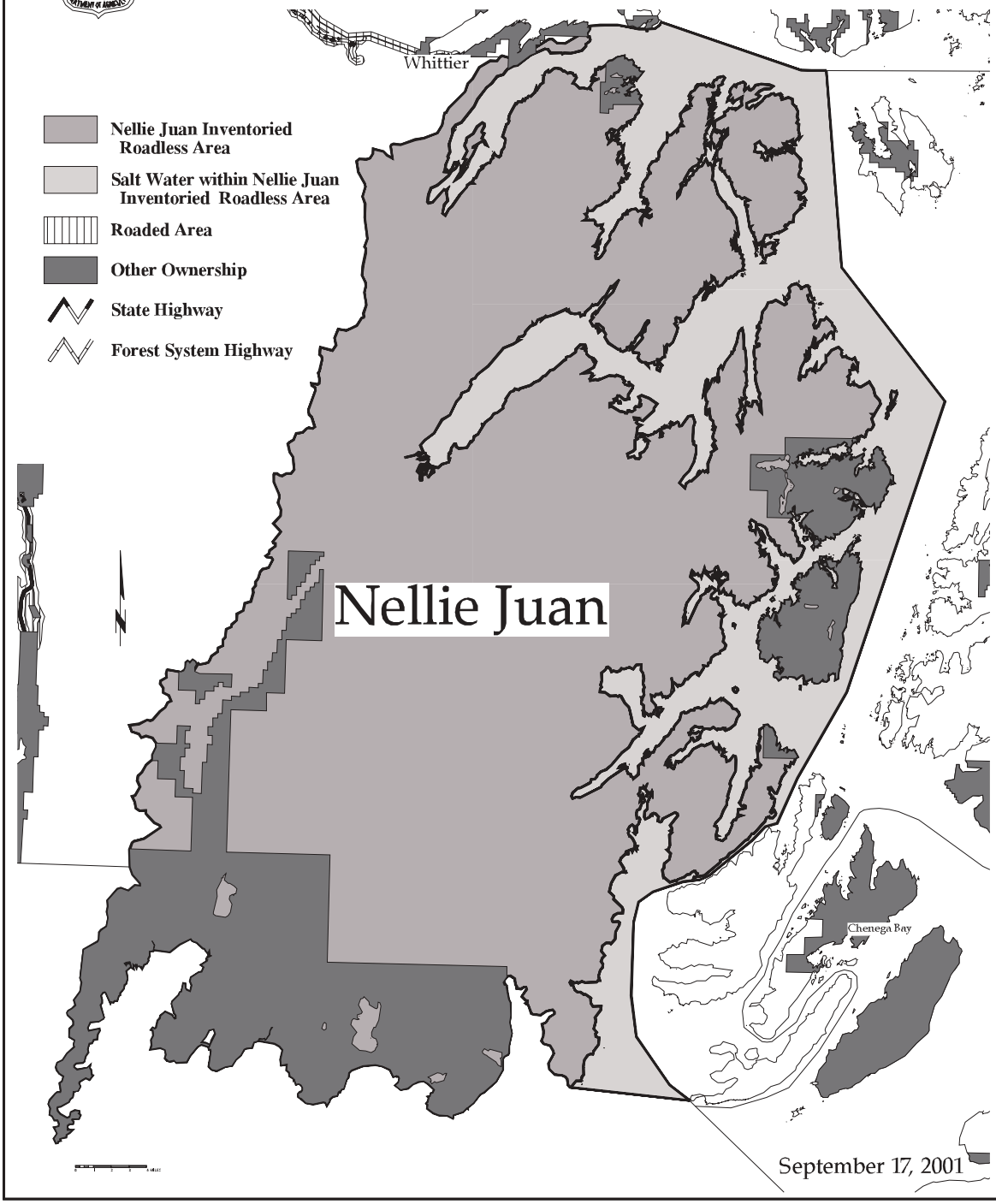

Inventoried Roadless Area #8
Chugach National Forest

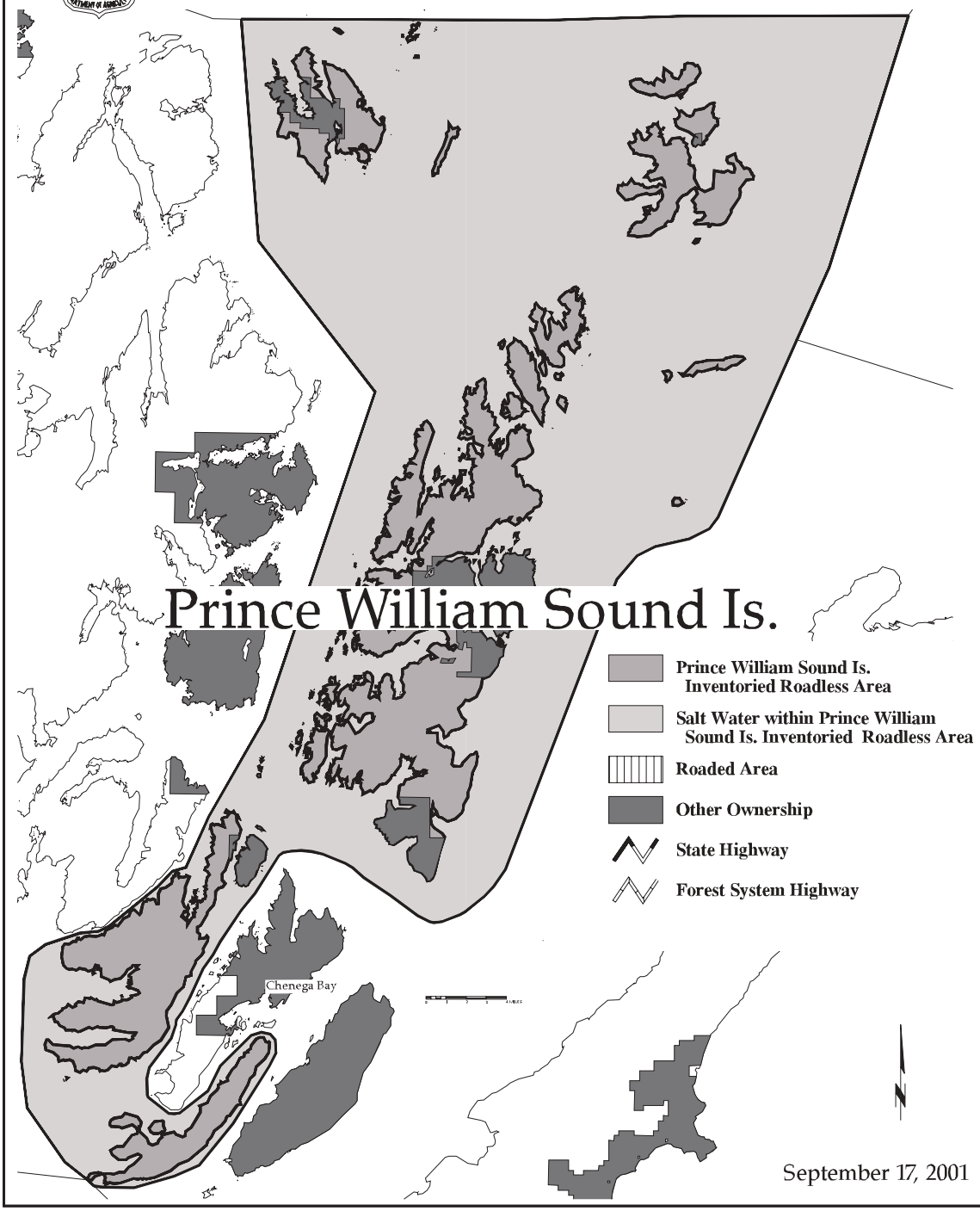

Inventoried Roadless Area #14

Chugach National Forest

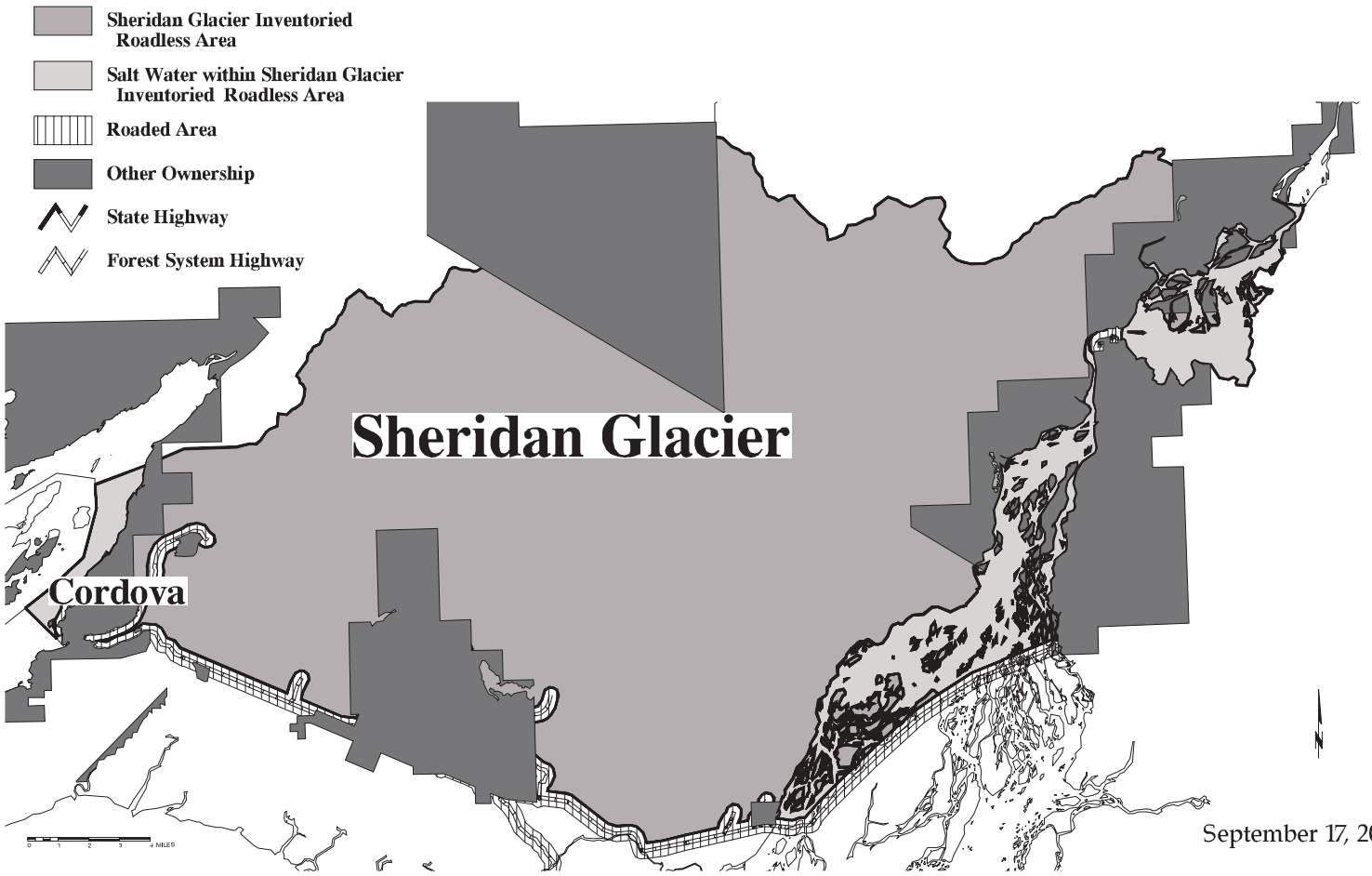

September 17, 2001

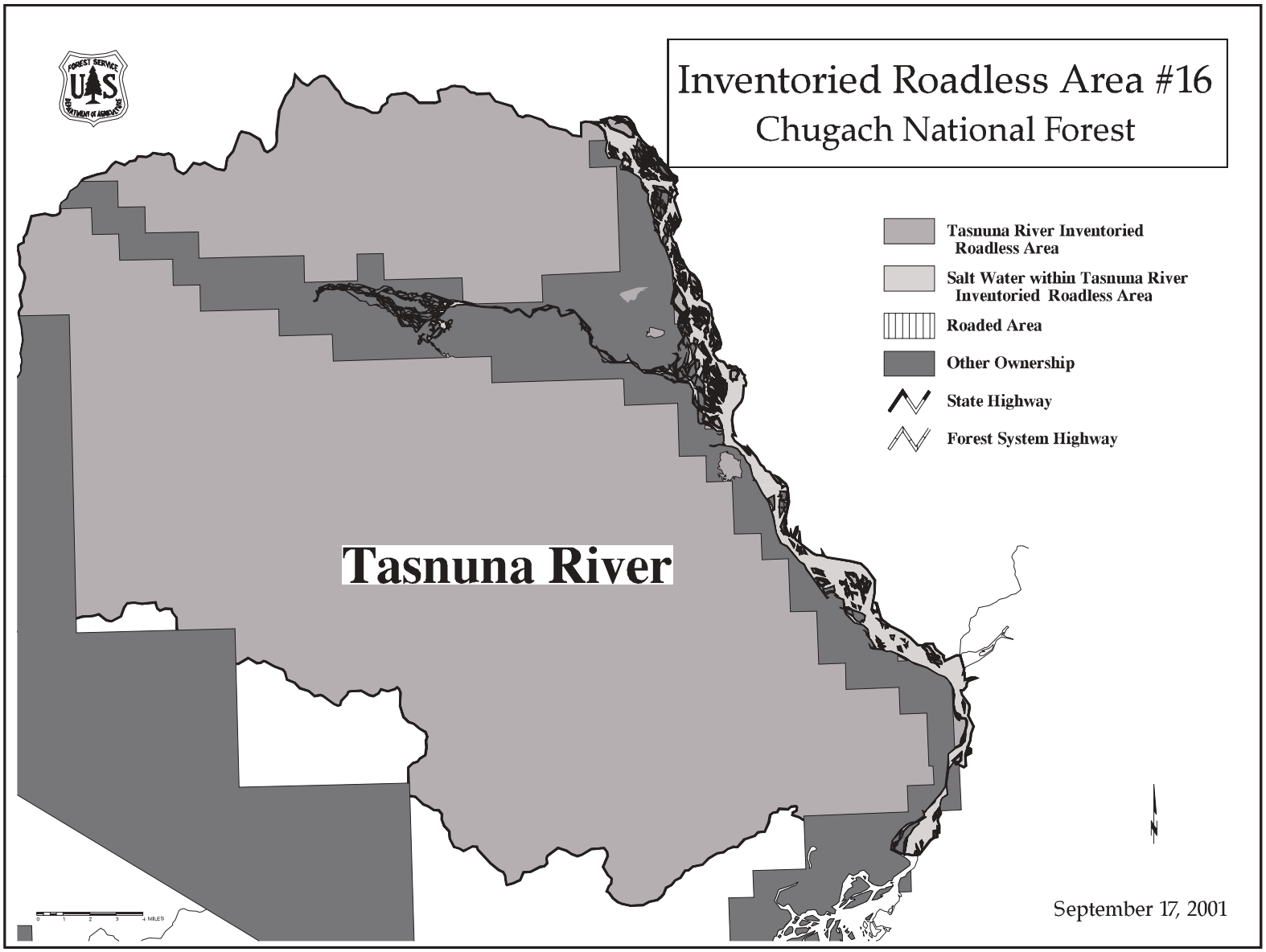
Inventoried Roadless Area #16
Chugach National Forest
Tasnuna River Inventoried Roadless Area
Salt Water within Tasnuna River Inventoried Roadless Area
Roaded Area
Other Ownership
State Highway
Forest System Highway
Tasnuna River
0 1 2 3 4 MILES
September 17, 2001

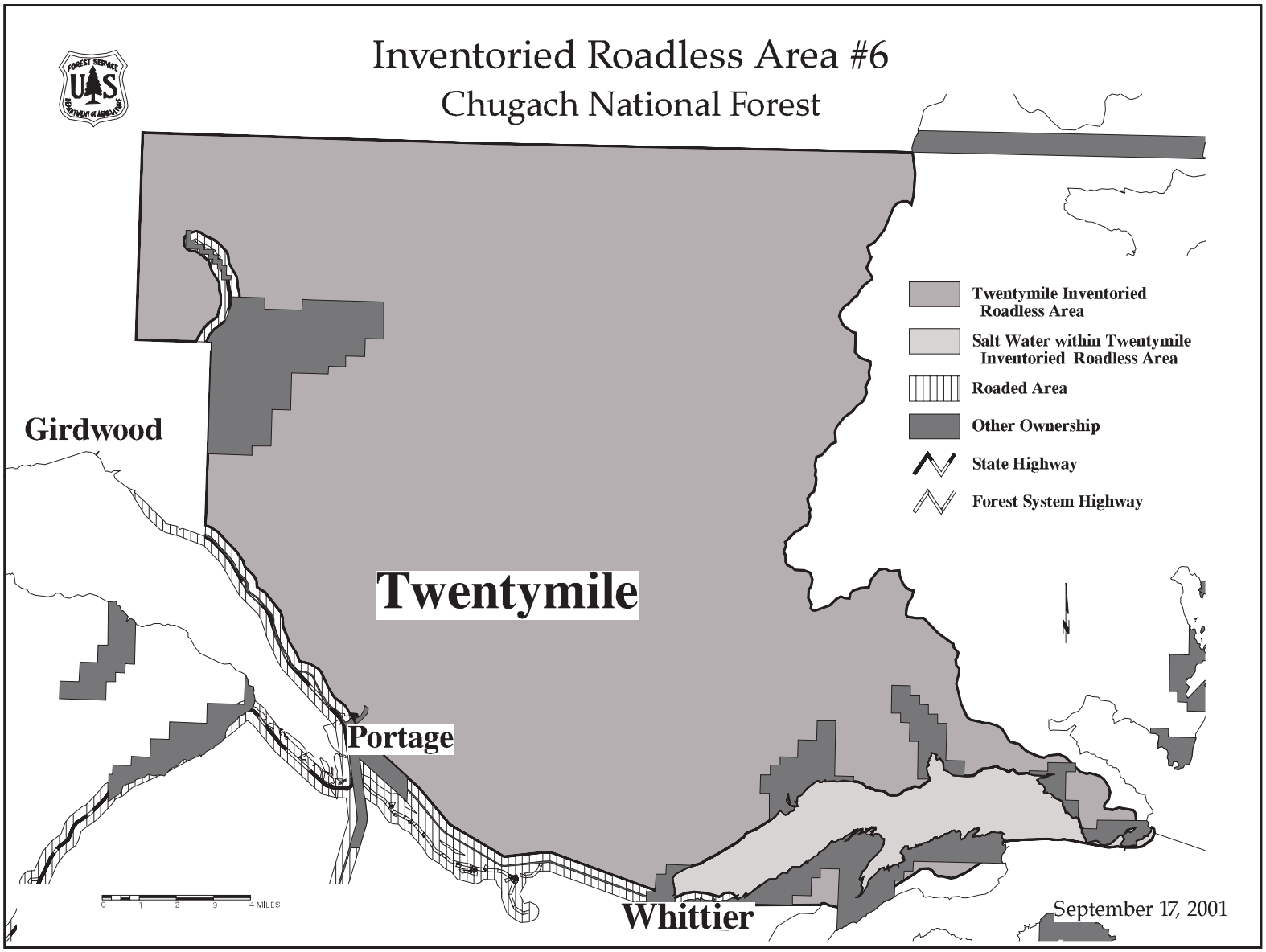
Inventoried Roadless Area #6
Chugach National Forest
Twentymile Inventoried Roadless Area
Salt Water within Twentymile Inventoried Roadless Area
Roaded Area
Other Ownership
State Highway
Forest System Highway
Girdwood
Twentymile
Portage
Whittier
0 1 2 3 4 MILES
September 17, 2001