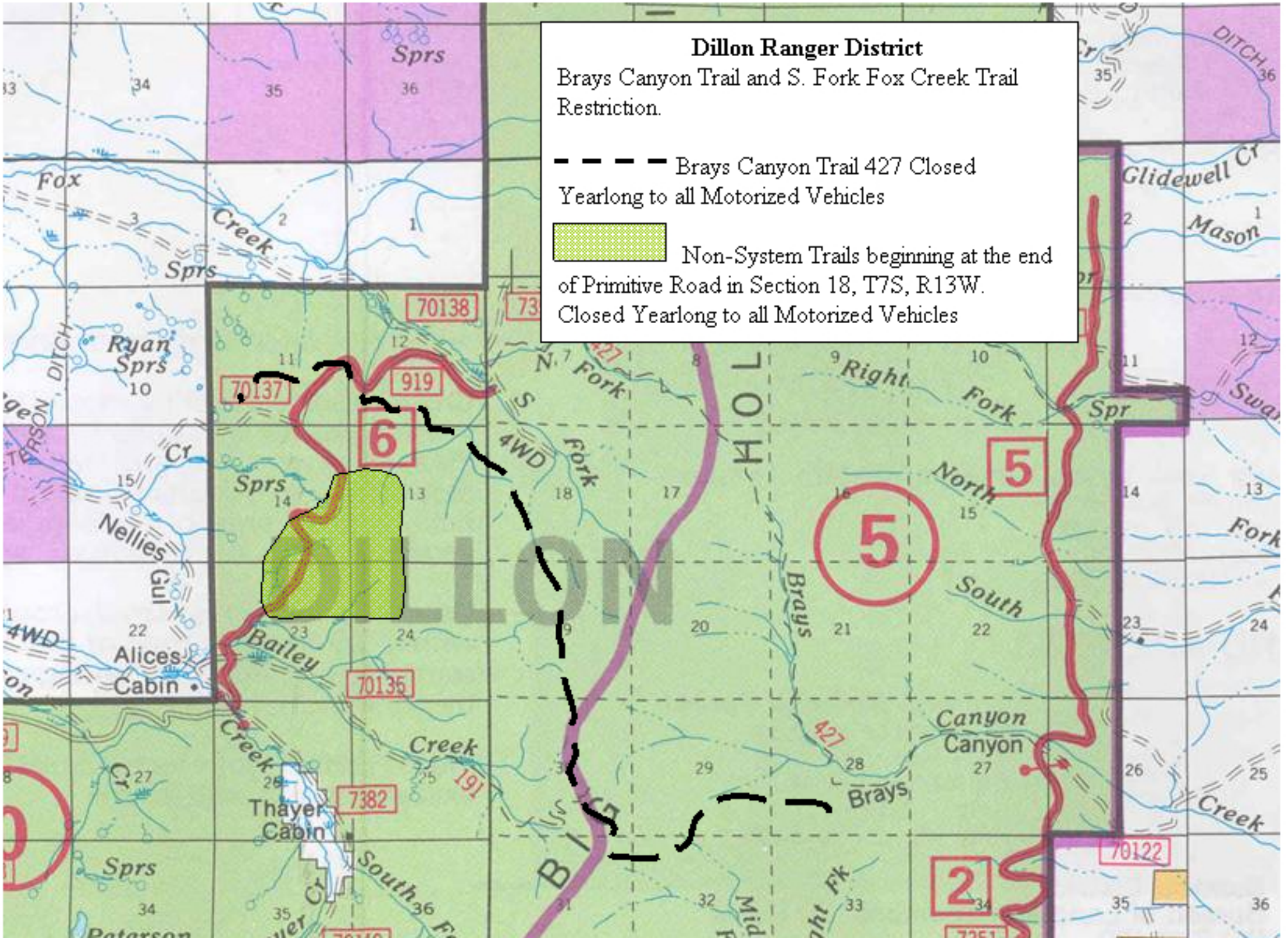
Dillon Ranger District
Brays Canyon Trail and S. Fork Fox Creek Trail Restriction.
Brays Canyon Trail 427 Closed Yearlong to all Motorized Vehicles
Non-System Trails beginning at the end of Primitive Road in Section 18, T7S, R13W. Closed Yearlong to all Motorized Vehicles
DILLON
Fox Creek
Ryan Sprs
Nellies Gul
Alices Cabin
Bailey Creek
Thayer Cabin
South Fork
Brays Canyon
Right Fork
North South
Canyon
Glidewell Cr
Mason
70138
70137
919
70135
7382
70122
427
191
6
5
2