

ORDER NO. 01-15-02
AREA CLOSURE
ANGELES NATIONAL FOREST

Pursuant to 16 USC 551 and 36 CFR 261.50 (a) and (b), and to protect natural resources and provide for public safety, the following act is prohibited on the San Gabriel Mountains National Monument within the Angeles National Forest which is described in Exhibit A and shown on Exhibit B. This Order is effective from August 22, 2015 through August 22, 2016.

1. ~~Going into or being upon National Forest System lands within the Cabin Fire Closure Area.~~
The Cabin Fire Closure Area begins at mile marker 28.35 on State Route 39 (San Gabriel Canyon Road), Township 2 N, Range 9 W, Section 18; extends 2,500 feet on either side of the centerline; then continues north and ends at mile marker 30.80; Township 2 N, Range 9 W, Section 8. The closed section is described in Exhibit A and shown on Exhibit B 36 CFR 261.53 (e)

Pursuant to 36 CFR 261.50(e), the following persons are exempt from this Order:

- (1) Any Federal, State or local officer, or member of an organized rescue or fire fighting force in the performance of an official duty.
- (2) Persons with a permit from the Forest Service specifically authorizing the otherwise prohibited act or omission.
- (3) Persons staying on the road and traveling through the closed area. No stopping or parking.

These prohibitions are in addition to the general prohibitions contained in 36 CFR Part 261, Subpart A.

Done at Arcadia, California, this 21st day of August, 2015.

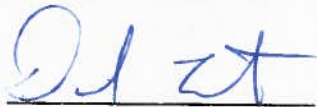

Daniel Lovato
Acting Forest Supervisor
Angeles National Forest
San Gabriel Mountains National Monument

A violation of this prohibition is punishable by a fine of not more than \$5000 for an individual or \$10,000 for an organization or imprisonment for not more than six months, or both. 16 USC 551 and 18 USC 3559, 3571 and 3581.

Angeles National Forest
San Gabriel Mountains National Monument

Order No. 01-15-02

Cabin Fire Closure

EXHIBIT A

The Cabin Fire Closure Area begins at mile marker 28.35 on State Route 39 (San Gabriel Canyon Road), Township 2 N, Range 9 W, Section 18; extends 2,500 feet on either side of the centerline; then continues north and ends at mile marker 30.80; Township 2 N, Range 9 W, Section 8.

Angeles National Forest
San Gabriel Mountains National Monument
 Order No. 01-15-02
Cabin Fire Closure
Exhibit B

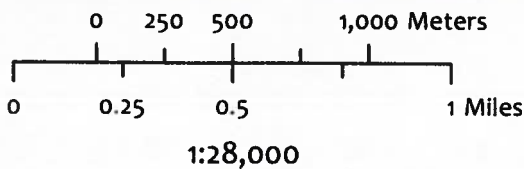
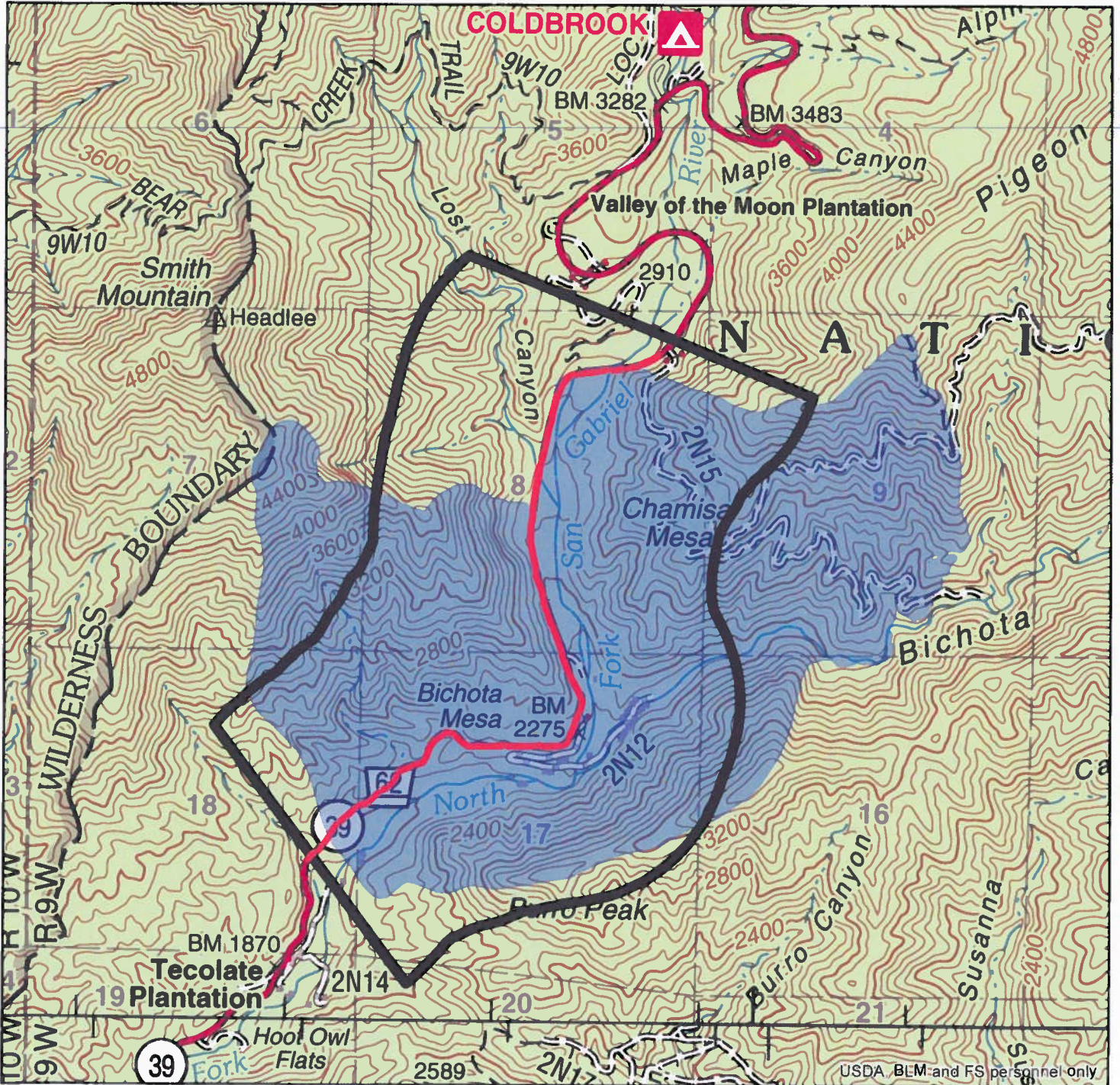

- Cabin Fire Closure Area
- Cabin Fire Perimeter
- State Route 39

USDA, BLM, and FS personnel only