PRELIMINARY INVENTORY
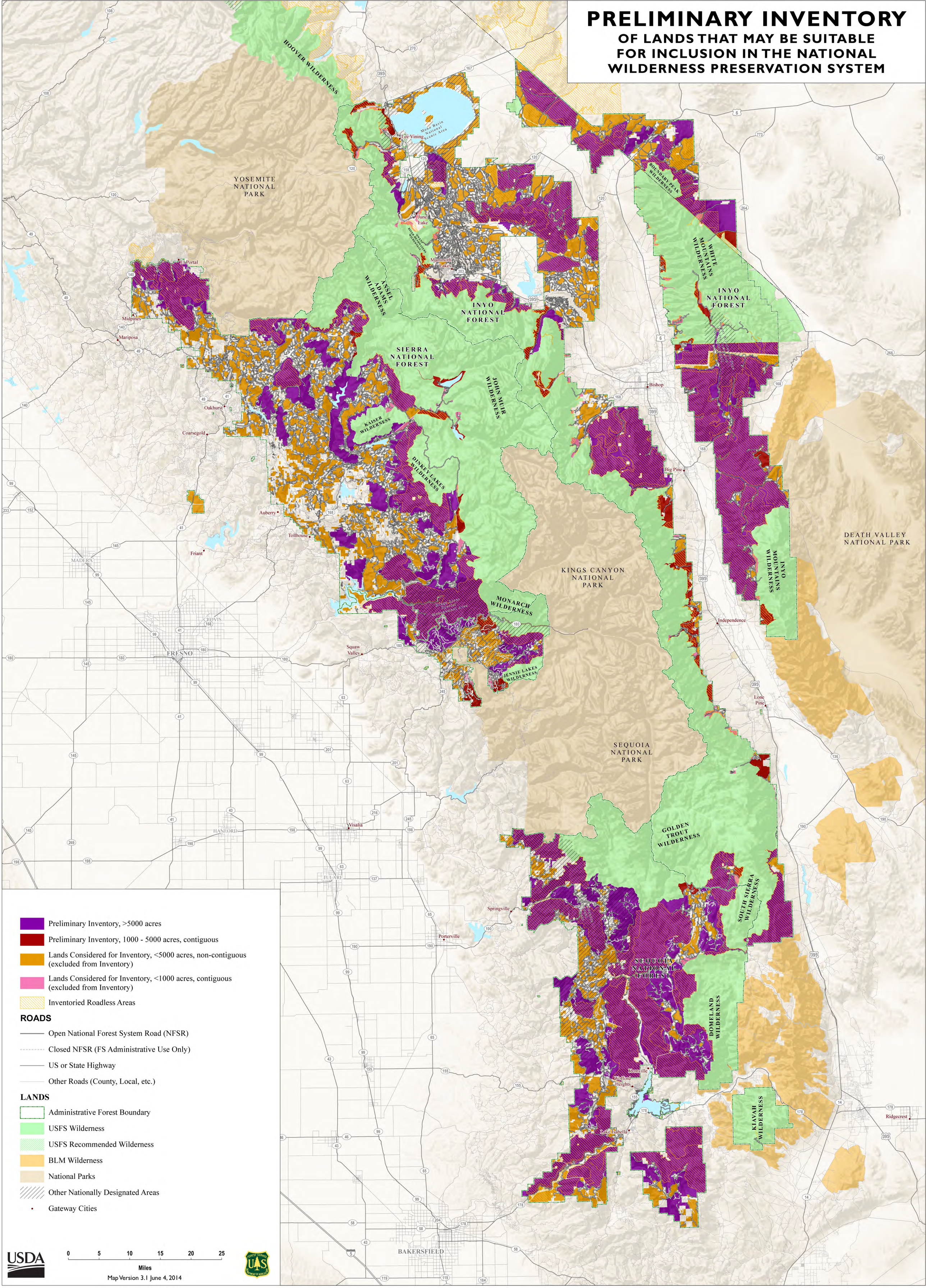
OF LANDS THAT MAY BE SUITABLE FOR INCLUSION IN THE NATIONAL WILDERNESS PRESERVATION SYSTEM