Contract Area & Slash Disposal Map
Walker Stewardship
Republic Ranger District
Colville National Forest

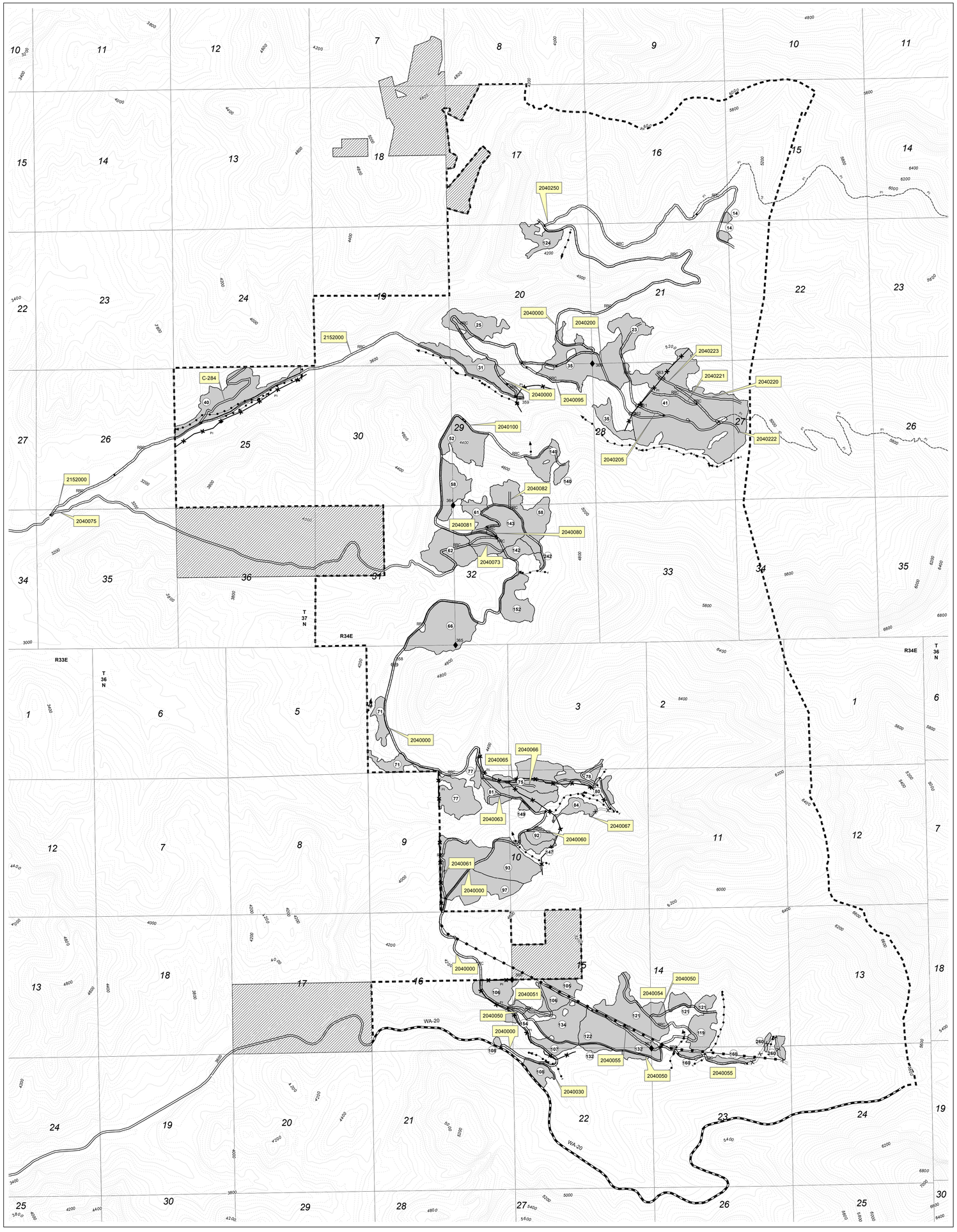

Legend

- Contract Area Boundary, B.1
- Cutting Unit Boundary, B.1, C.3
- Ownership Other
- Existing Road, F.1.2
- Road Reconstruction, F.2; A.7
- Hauling Restricted K-F.1.2#
- Hauling Prohibited, K.F.1.2#
- Cutting Unit Number, B.1, C.3
- Protect Improvements-Cattle Guard, G.2.2
- Protect-Known Survey Monument, G.2.3
- Protect Improvements - Trails, G.2.2
- Stream Course Protection, G.5
- Protect Improvement Powerline,G.2.2.1
- Protect Improvements - Fence,K-G.2.2#

Notes
Industrial Fire Precaution Class Zone is 678W K-H.2

Landings, temporary roads, and skid trails are to be scarified to a depth of 4 inches and seeded where designated. K-G.6.0#

Winter Log (WL) K-G.3.1.5#

Cut-To-Length (CTL) K-G.4.2#

Forwarder (F) K-G.4.2#

Leave Tree Mark (LTM) K-C.3.5.7#

Individual Tree Mark (ITM) K-C.3.5.7#

Designation By Prescription (DxPre) K-C.3.5.5#

All Forest Service Roads have road restrictions. K-F.1.2#

1:17,000

Subdivision Unit #	Acres	Restrictions K-G.3.1.5# K-G.4.2#	Designation	Harvest Methods Required By NEPA K-G.4.2#	Mandatory Projects
105	13		LTM		1
106	34		LTM		1
106	16		LTM		1
107	14		LTM		1
108	2		ITM/DxPre		1,2
108	14		ITM/DxPre		1,2
119	28		DxPre		1,2
121	66	WL/CTL	DxPre	Tractor/CTL	1,2
121	8	WL/CTL	DxPre	Tractor/CTL	1,2
121	9	WL/CTL	DxPre	Tractor/CTL	1,2
122	65		DxPre		1,2
124	22		LTM		1
132	5		LTM		1
132	6		LTM		1
134	47		DxPre		1,2
14	3		LTM		1
14	3		LTM		1
140	8		LTM/DxPre		1,2
140	22		LTM/DxPre		1,2
142	13		LTM		1
143	57		DxPre		1,2
147	10	WL/CTL	LTM/DxPre	Tractor/CTL	1,2
149	2		LTM		1
152	36	WL/CTL	DxPre	Tractor/CTL	1,2
154	4		DxPre		1,2
160	4	WL/CTL	LTM/DxPre	Tractor/CTL	1,2
160	8	WL/CTL	LTM/DxPre	Tractor/CTL	1,2
23	28		LTM/DxPre		1,2
242	3		LTM		1
25	40		LTM		1
260	6		DxPre		1,2
260	2		DxPre		1,2
31	44		DxPre		1,2
35	15		ITM/DxPre		1,2
35	92		ITM/DxPre		1,2
40	73		ITM		1
41	253	WL/CTL	LTM/DxPre	Tractor/CTL	1,2
52	46		DxPre		1,2
58	59		DxPre		1,2
58	37		DxPre		1
61	20		LTM		1,2
62	52		LTM/DxPre		1,2
66	79	WL/CTL	DxPre	Tractor/CTL	1,2
71	16	WL/CTL	DxPre	Tractor/CTL	1,2
71	15	WL/CTL	DxPre	Tractor/CTL	1,2
75	47	WL/CTL	DxPre	Tractor/CTL	1,2
77	40		DxPre		1,2
77	6		DxPre		1,2
78	20	WL/CTL	DxPre	Tractor/CTL	1,2
80	6		DxPre	Forwarder	1,2
81	39	WL/CTL	DxPre	Tractor/CTL	1,2
84	14	WL/CTL	DxPre	Tractor/CTL	1,2
92	11	WL/CTL	DxPre	Tractor/CTL	1,2
93	115		DxPre		1,2
97	48		LTM/DxPre		1,2

Miles
0 0.5 1

05/05/14
William Shook
"Sheet 1 of 1"