

Order No. 04-96-2
WILDERNESS USE RESTRICTIONS

JOHN MUIR, ANSEL ADAMS, GOLDEN TROUT, HOOVER,
BOUNDARY PEAK, INYO MOUNTAINS AND SOUTH SIERRA WILDERNESSES

INYO NATIONAL FOREST

Pursuant to 36 C.F.R. 261.50(a) and (b), the following acts are prohibited in the John Muir, Ansel Adams, Golden Trout, Hoover, Boundary Peak, Inyo Mountains and South Sierra Wilderness Areas within the Inyo National Forest, until further notice:

1. Within the areas noted below, building, maintaining, attending, or using any fire, campfire, or stove fire, except portable stoves using gas, jellied petroleum, or liquid fuel. 36 C.F.R. 261.52(a):
 - a. North Fork of Lone Pine Creek, Lone Pine Creek, and the Meysan Lake drainage as shown on "Exhibit A" dated 4/93.
 - b. Golden Trout Lakes drainage northwest of Onion Valley, the Kearsarge Pass Trail area, and the area around Robinson Lake, all as shown on "Exhibit B" dated 4/93.
 - c. 20 Lakes Basin area northwest of Saddlebag Lake as shown on "Exhibit C" dated 4/93.
 - d. North Fork of Big Pine Creek as shown on "Exhibit D" dated 4/93.
 - e. Bishop Creek drainage: South Fork - those areas shown on "Exhibit D" dated 4/93; Sabrina Basin and North Fork - those areas as shown on "Exhibit E" dated 4/93; Tyee Lakes - those areas as shown on "Exhibit M" dated 4/93.
 - f. Rock Creek drainage (also called Little Lakes Valley) as shown on "Exhibit F" dated 4/93.
 - g. Within the McGee Creek drainage as shown on "Exhibit N" dated 4/93.
 - h. Within 1/4 mile of the outlets of Garnet and Thousand Island Lakes as shown on "Exhibit G" dated 4/93.
 - i. Within 300 feet of the shore of Shadow Lake, and between Shadow Creek Trail and Shadow Creek from Shadow Lake to Ediza Lake outlet crossing, as shown on "Exhibit G" dated 4/93.
 - j. Within the Lake Ediza watershed as shown on "Exhibit G" dated 4/93.
 - k. Within the Minaret Lake watershed as shown on "Exhibit G" dated 4/93.

1. Duck Lake watershed and within 300 feet of the following: the Duck Lake outlet, the Purple Lake outlet, and the shore of Barney Lake, all as shown on "Exhibit H" dated 4/93.
- m. Cottonwood Lakes Basin, including South Fork and Cirque Lakes, as shown on "Exhibit I" dated 4/93.
- n. Chicken Spring Lake watershed as shown on "Exhibit I" dated 4/93.
- o. Rocky Basin Lakes watershed as shown on "Exhibit J" dated 4/93.
- p. Anvil Camp area: within 1000 feet of the junction of Shepherd Creek and Forest Development Trail 34E02, the Sheperd Pass Trail as shown on "Exhibit K" dated 4/93.
- q. South Fork of Big Pine Creek and watershed as shown in "Exhibit P" dated 6/94.
2. Shortcutting a switchback on any Forest Development Trail. 36 C.F.R. 261.55 (d)
3. Hitching, tethering or tying pack or saddle stock within 100 feet of lakes, streams, trails, and campsites except while loading and unloading. 36 C.F.R. 261.58(aa)
4. Leaving any debris, garbage or refuse within the wilderness unless consumed by an authorized fire. 36 C.F.R. 261.57(g)
5. Washing and/or discharging soap wastes within 100 feet of lakes and streams. 36 C.F.R. 261.57(g)
6. Depositing bodily wastes within 100 feet of lakes, streams, campsites or trails. 36 C.F.R. 261.57(g)
7. Camping for longer than 14 consecutive days in any Travel Zone (Zones as identified in Area Management Plans). 36 C.F.R. 261.58(a)
8. Where terrain permits, having any portion of a campsite closer than 100 feet from lakeshores, streams, and Forest Development Trails, but in no case will a campsite be closer than 25 feet from said lakeshores, streams and trails. 36 C.F.R. 261.58(e)
9. Camping in the following areas: 36 C.F.R. 261.58(e)
 - a. Mirror Lake for a distance of 500 feet from the shoreline in all directions, the timbered areas east of Mirror Lake and south of Lone Pine Creek as signed on the ground, and the small trailside meadow approximately 1/2 mile above Mirror Lake as signed on the ground, all as shown on "Exhibit A" dated 4/93.

- b. Within a 1/4 mile of the outlets of Thousand Island and Garnet Lakes as shown on "Exhibit G" dated 4/93.
 - c. The south side of Ediza Lake as shown on "Exhibit G" dated 4/93.
 - d. Within 300 feet of the shoreline of Shadow Lake as shown on "Exhibit G" dated 4/93.
 - e. Between Shadow Creek Trail and Shadow Creek from Shadow Lake to Ediza Lake outlet crossing as shown on "Exhibit G" dated 4/93.
 - f. Within 300 feet of the outlets of Purple Lake and Duck Lake as shown on "Exhibit H" dated 4/93.
 - g. Within 1/4 mile of any water spring within the Inyo Mountains Wilderness Area as shown on "Exhibit Q" dated 3/96.
10. Camping with pack or saddle stock between Shepherd Pass Trailhead and Shepherd Pass as shown on "Exhibit L" dated 4/93. 36 C.F.R. 261.57(a)
 11. Possessing pack or saddle stock in the area between Trail Crest and Whitney Portal as shown on "Exhibit A" dated 4/93. 36 C.F.R. 261.57(a) ^{58(e)}
 12. Discharging a firearm, air rifle, or gas gun except for emergencies and the taking of wildlife as permitted by state game laws. 36 C.F.R. 261.58(m)
 13. ~~Entering or using the wilderness with more than 25 head of pack or saddle stock.~~ 36 C.F.R. 261.53(f) ^{57(a)}
 14. Possessing or using any wheeled mechanical device, including but not limited to bicycles, wagons, or carts, but excluding wheelchairs being used by a disabled person. 36 C.F.R. 261.57(h)
 15. Using a saddle, pack, or draft animal on any trail by loose herding or driving, except on portions of trails where it is unsafe to keep the animals tied together. 36 C.F.R. 261.55(c)
 16. Grazing of pack or saddle stock between the Shepherd Pass Trailhead and Shepherd Pass as shown on "Exhibit L" dated 4/93 and Cascade Valley as shown on "Exhibit O" dated 4/93. 36 C.F.R. 261.57(e)
 17. ~~Entering or using a trail, campsite or other area by a group larger than 15 persons.~~ 36 C.F.R. 261.58(f)
 18. Storing or leaving unattended, equipment, personal property or supplies for more than 24 hours. 36 C.F.R. 261.57(f)

Pursuant to 36 C.F.R. 261.50(e), each of the following persons is exempt from this order:

1. Persons with a permit specifically authorizing the otherwise prohibited act or omission.
2. Any Federal, State, or local officer, or member of an organized rescue or firefighting force in performance of an official duty.

These prohibitions are in addition to the general prohibitions in 36 C.F.R. Part 261. This order supercedes Forest Order No. 04-94-1 dated July 15, 1994.

Done at Bishop, California, this 24 day of April, 1996.



DENNIS W. MARTIN
Forest Supervisor
Inyo National Forest

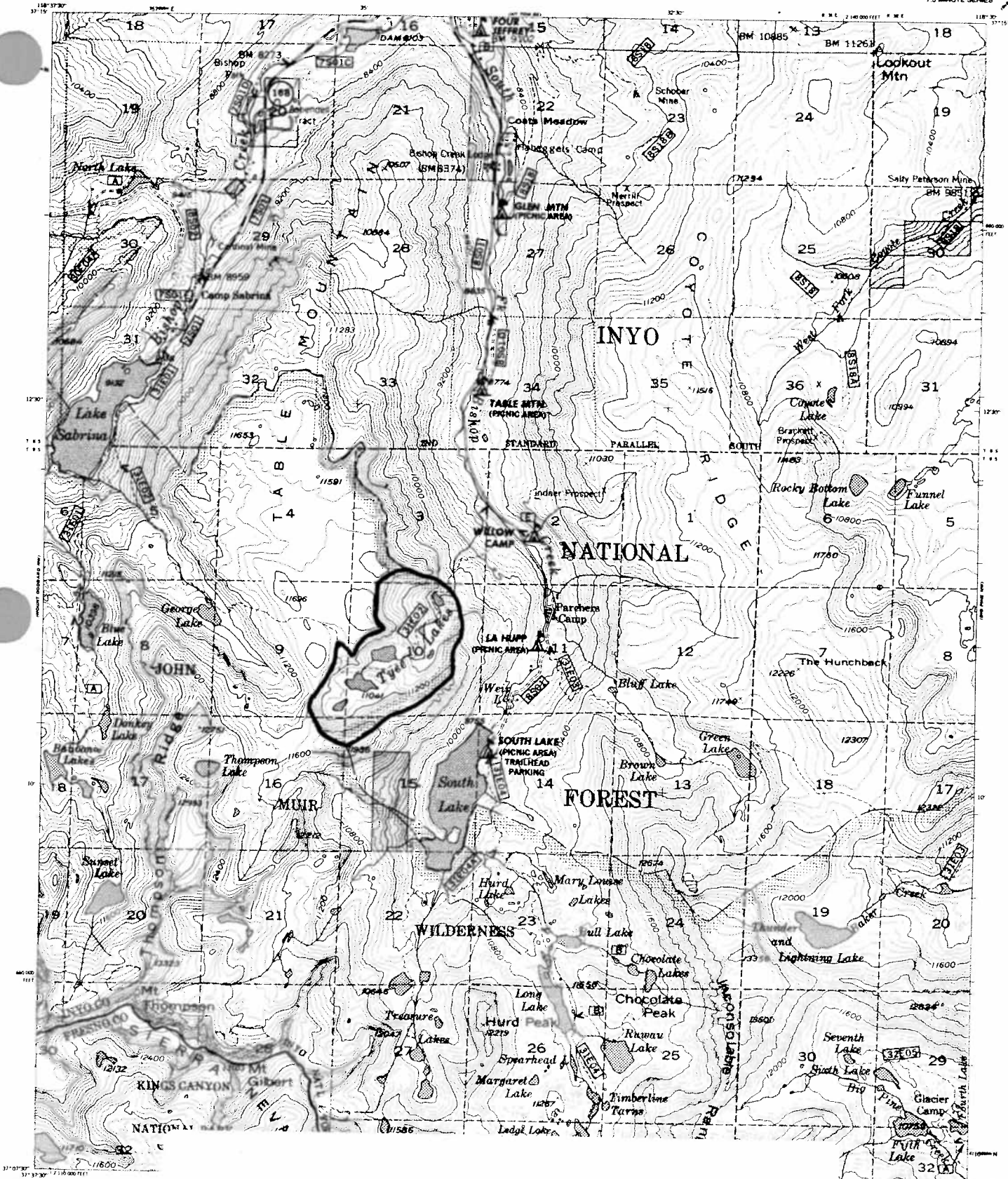

ORDER 04-96-2

4/93

WILDERNESS USE RESTRICTIONS
Exhibit M - John Muir Wilderness, Inyo NF
(Tye Lakes)

 - Area in which only portable stove using gas, jellified petroleum or liquid fuel is allowed. All other fires prohibited.

CONTOUR INTERVAL 90 FEET
Details as shown on map
Photographic reproduction - 1987 North American 48
10 000 foot grid based on California coordinate
zone 11
1980 - 1986 Universal Transverse Mercator grid
zone 11
Maplet edited and published by the
U.S. GEOLOGICAL SURVEY
Prepared by U.S. Forest Service Geographic
Service Center, Salt Lake City Utah, utilizing
best available computerized graphic information
resources by photographic methods from a
series of topographic maps. This map does not cover
entire map sheet boundary. It is a partial
edition intended to provide standard contour
and elevation data. U.S.G.S. 19 148 000
Mapseries (1984)

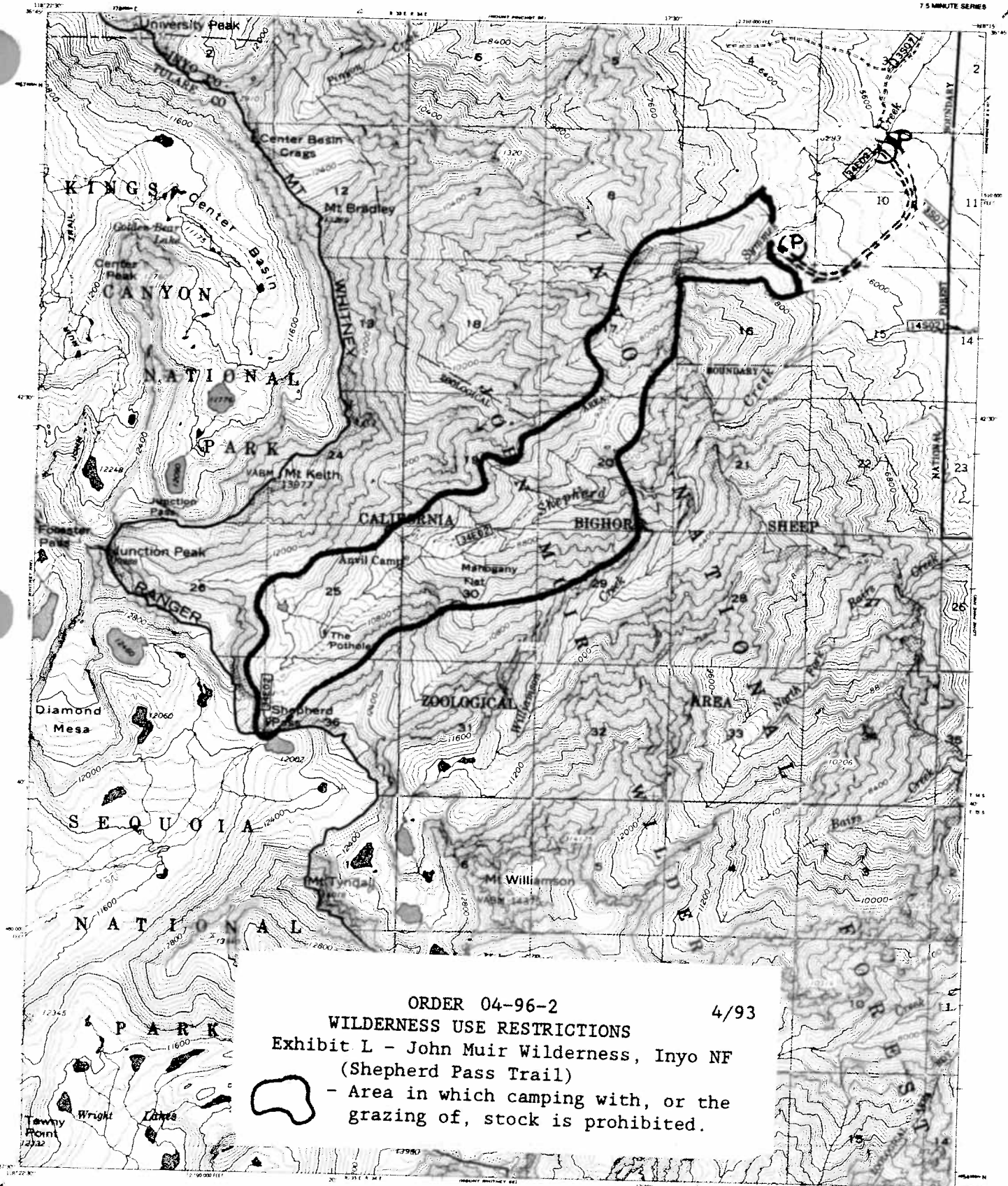

ORDER 04-96-2 4/93
WILDERNESS USE RESTRICTIONS
 Exhibit L - John Muir Wilderness, Inyo NF
 (Shepherd Pass Trail)
 - Area in which camping with, or the
 grazing of, stock is prohibited.

CONTOUR INTERVAL 80 FEET
 Datum is mean sea level
 Photographic projection: 1927 North American datum
 10,000 foot grid based on California coordinate system
 zone 4
 1950 Mean Universal Transverse Mercator grid zone
 10N
 Map was added and published by the
 U.S. GEOLOGICAL SURVEY
 Prepared by U.S. Forest Service Geomorphology
 Service Center, Salt Lake City, Utah, utilizing 1975
 field checked topographic maps. Additions and
 revisions by photogrammetric methods from U.S.G.S.
 aerial photography. This map does not comply with
 national map accuracy standards. It is an intermediate
 edition intended to provide standard coverage and
 was prepared from U.S.G.S. 1:250,000 Computer
 Manuscript (1958).

LEGEND

	National Forest Boundary		U.S. Highway
	Allotment lands within the National Forest boundary		State Highway
	Heavy Duty Road		County Highway
	Medium Duty Road		Forest Road
	Unimproved Road		Forest Trail
	Unimproved Road		Trail
	Forest Service Road location approx		Forest Service Trail location approx
	Forest Service Recreation Site		Recreation Site other than Forest Service

TOWNSHIP AND SECTION LINE CLASSIFICATION
 Surveyed Location Reliable Surveyed Location Unreliable Unsurveyed BLM Property

ADJACENT QUADRANGLE LOCATIONS

10	11	12
9	10	11
8	9	10

MOUNT WHITNEY NE, CALIF
 (352-1C)
 1978

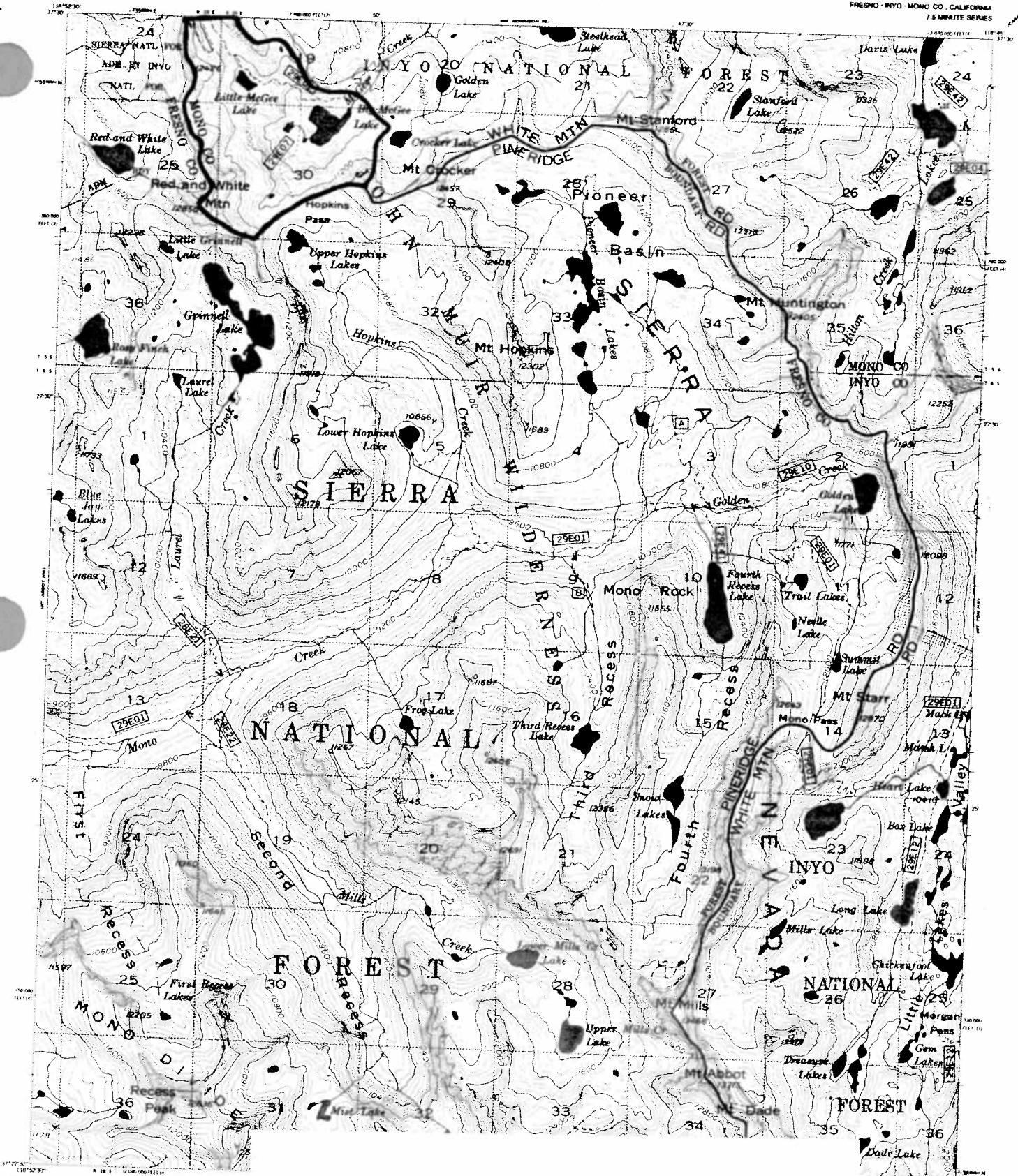

ORDER 04-96-2

4/93

WILDERNESS USE RESTRICTIONS

Exhibit N - John Muir Wilderness, Inyo NF
(McGee Creek Drainage)



- Area in which only portable stove using gas, jellified petroleum or liquid fuel is allowed. All other fires prohibited.

BASE SERIES MAP
TERM EDITION
OT NE, CALIF.
15-1C)
1978

CONTOUR INTERVAL 50 FEET
Datum is Mean Sea Level

Projection—1927 North American datum
10,000 foot grid based on California coordinate system
Zone 3 and 4
1000-meter Universal Transverse Mercator grid scale
zone 11

Maplet edited and published by the
U.S. GEOLOGICAL SURVEY
Prepared by U.S. Forest Service Geomorphology
Service Center, Salt Lake City, Utah, utilizing 1:75,000
ratio checked compilation grades. Additions and
revisions by photogrammetric methods from U.S. & F.S.
aerial photography. This map does not conform with
national photo accuracy standards. It is an intermediate
edition, intended to provide interim coverage and
was prepared from U.S.G.S. 1:50,000 composite
manuscript (1967).

ORDER 04-96-2
WILDERNESS USE RESTRICTIONS
Exhibit O - John Muir Wilderness, Inyo NF
(Cascade Valley)

4/93

 - Area in which grazing of stock is prohibited.

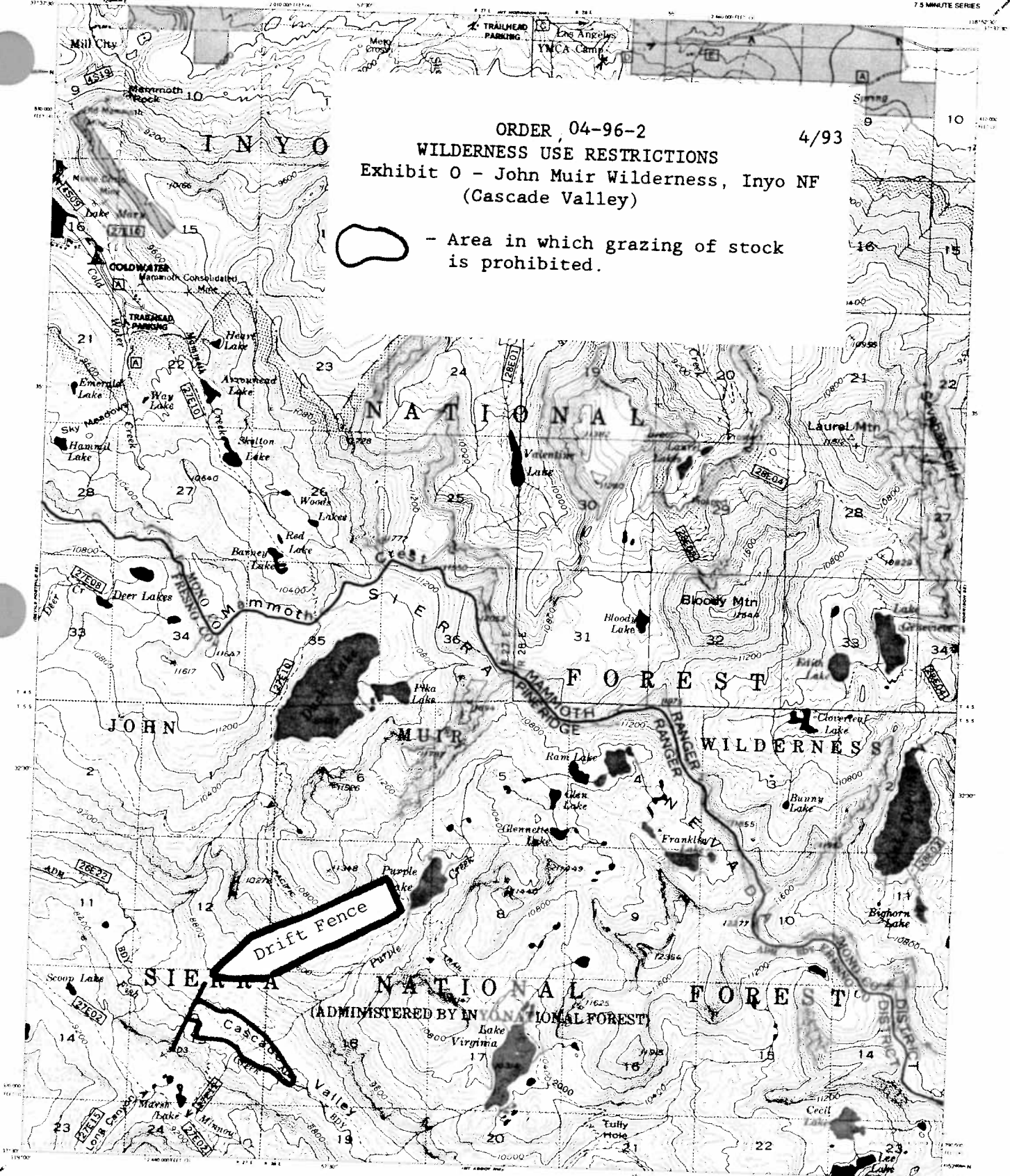

CONTOUR INTERVAL 80 FEET
Datum is mean low water
Projection - 1973 North American Datum
10,000 foot grid based on California coordinate system
Zone 7 and 8
1000 meter Universal Transverse Mercator grid scale
Zone 11
Revised and published by the
U.S. GEOLOGICAL SURVEY
Produced by U.S. Forest Service Cartographic
Service Center, East Lake City, Utah, utilizing 1976
field checked companion quads, additions and
revisions by photogrammetric methods from U.S.F.S.
aerial photography. This map does not comply with
national map accuracy standards. It is an intermediate
edition, intended to provide wilderness coverage and
was converted from U.S.G.S. 1:48,000 Contour
Map (1955).

QUADRANGLE LOCATION
INYO NATIONAL FOREST

LEGEND

- National Forest Boundary
- Adjacent lands within the National Forest boundary
- Heavy Duty Road
- Medium Duty Road
- Improved Road
- Unimproved Road
- Forest Service Road (vacation road)
- Forest Service Recreation Site
- U.S. Highway
- State Highway
- County Highway
- Forest Road
- Forest Trail
- Trail
- Forest Service Trail location authority
- Recreation Site other than Forest Service

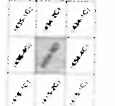

PRIMARY BASE SERIES MAP
INTERIM EDITION
MT. MORRISON SW. CALIF.
(434-3C)
1978

TOWNSHIP AND SECTION LINE CLASSIFICATION
Surveyed Location Private Surveyed Location Unsurveyed Unsurveyed BLM Property

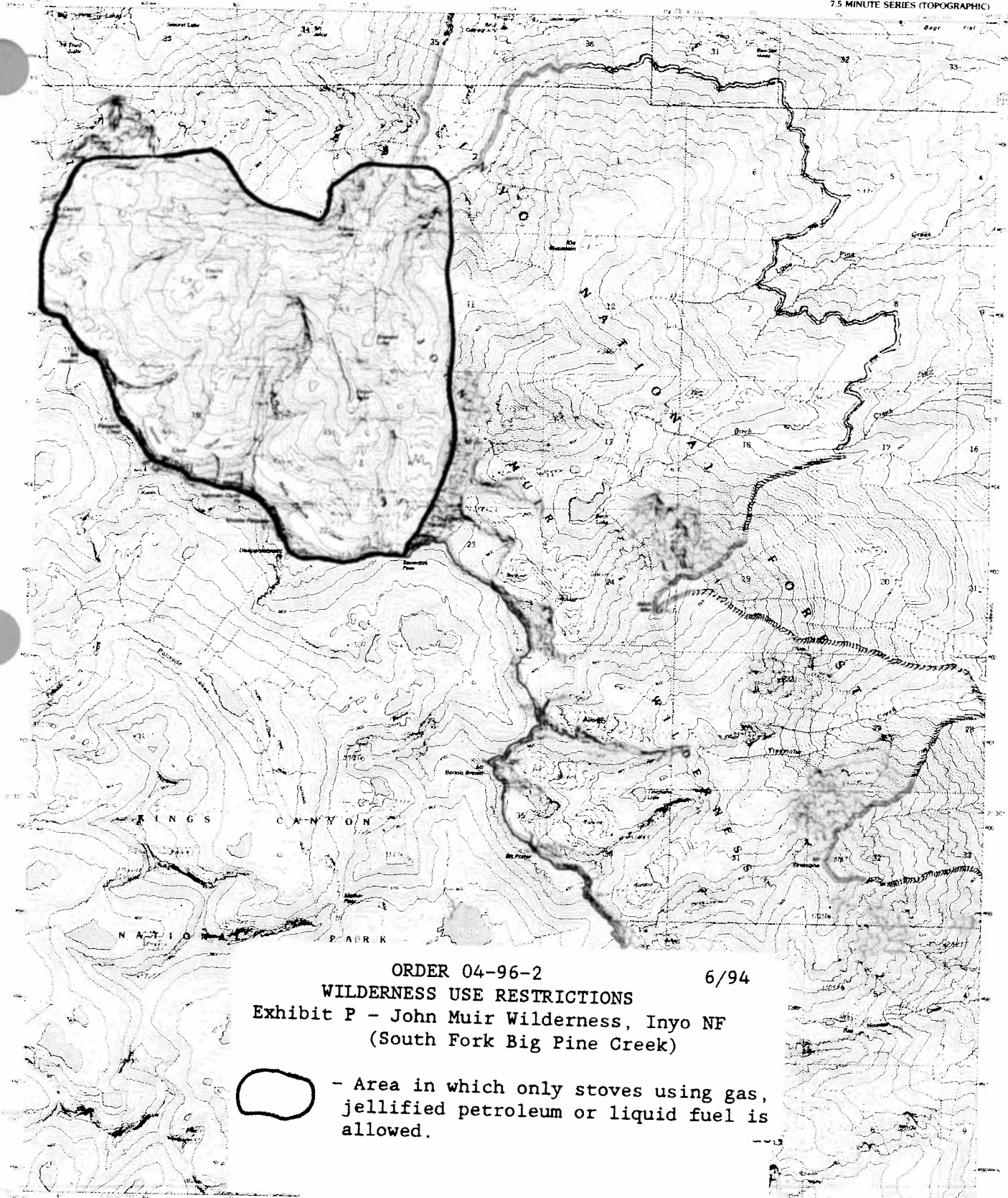

ORDER 04-96-2 6/94
WILDERNESS USE RESTRICTIONS
Exhibit P - John Muir Wilderness, Inyo NF
(South Fork Big Pine Creek)

 - Area in which only stoves using gas, jellified petroleum or liquid fuel is allowed.

Base map prepared by the U.S. Geological Survey, modified by the Forest Service. Contour interval 20 feet. All elevations in feet. This map is a reproduction of a map published by the U.S. Geological Survey, and is not to be used for any purpose other than that for which it was prepared. The Forest Service is not responsible for any errors or omissions on this map.

LEGEND

— National Forest Boundary	— Primary Highway	⊕ US Highway
— Altered Land within the Forest Boundary as of 1984	— Secondary Highway	⊙ State Highway
— Township and Section Line Classification	— Unimproved Light Duty	⊙ County Road
— Surveyed Location Release	— Unimproved Dirt	⊙ Forest Highway
— Surveyed Location Approximation	— Trail	⊙ Forest Road
— Unimproved Approximation	— Looked Gate	⊙ Local Trail
— Railroads	— Railroads	— Forest Service Trail (location uncertain)
		— Forest Service Road (location uncertain)

TO CONVERT METERS TO FEET MULTIPLY BY 3.2808
TO CONVERT FEET TO METERS DIVIDE BY 3.2808
CONVERT METERS TO FEET AND FEET TO METERS BY DIVIDING BY 1000
CONVERT FEET TO METERS BY DIVIDING BY 1000

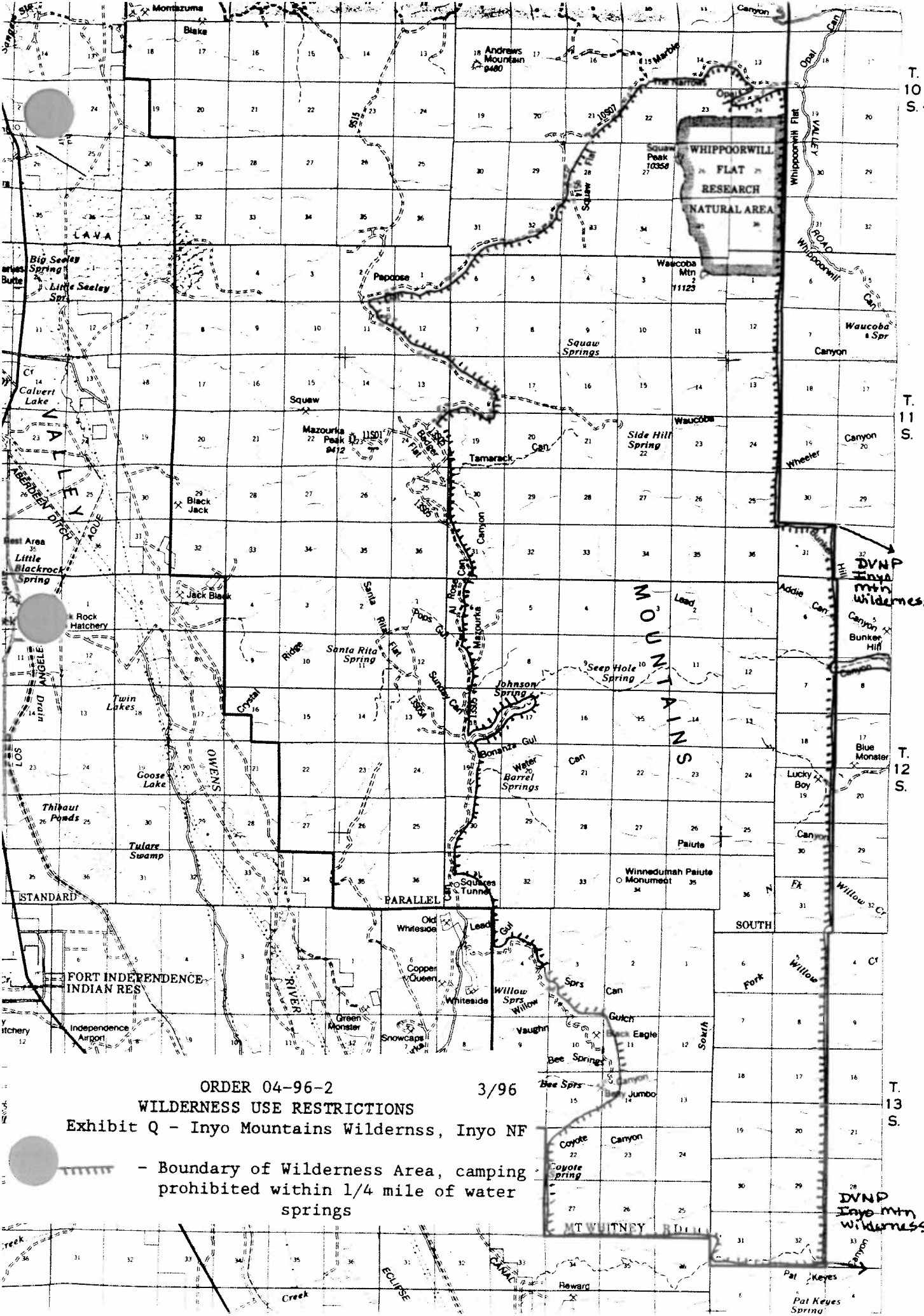

T. 10 S. 10
 37° 00' 00"
 T. 11 S. 11
 36° 52' 30"
 T. 12 S. 12
 T. 13 S. 12
 36° 45'

ORDER 04-96-2 3/96
 WILDERNESS USE RESTRICTIONS
 Exhibit Q - Inyo Mountains Wilderness, Inyo NF



- Boundary of Wilderness Area, camping prohibited within 1/4 mile of water springs

DVNP Inyo Mtn Wilderness

DVNP Inyo Mtn Wilderness



ORDER 04-96-2 4/93
 WILDERNESS USE RESTRICTIONS
 Exhibit A - John Muir Wilderness, Inyo NF
 (Whitney Trail area)

-  - Area in which only portable stove using gas, jellified petroleum or liquid fuel is allowed. All other fires and possession of stock are prohibited.
-  - Area in which camping is prohibited.

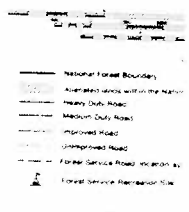

TOWNSHIP AND RANGE
 TOWNSHIP 26S
 RANGE 10E

Cottonwood Lake

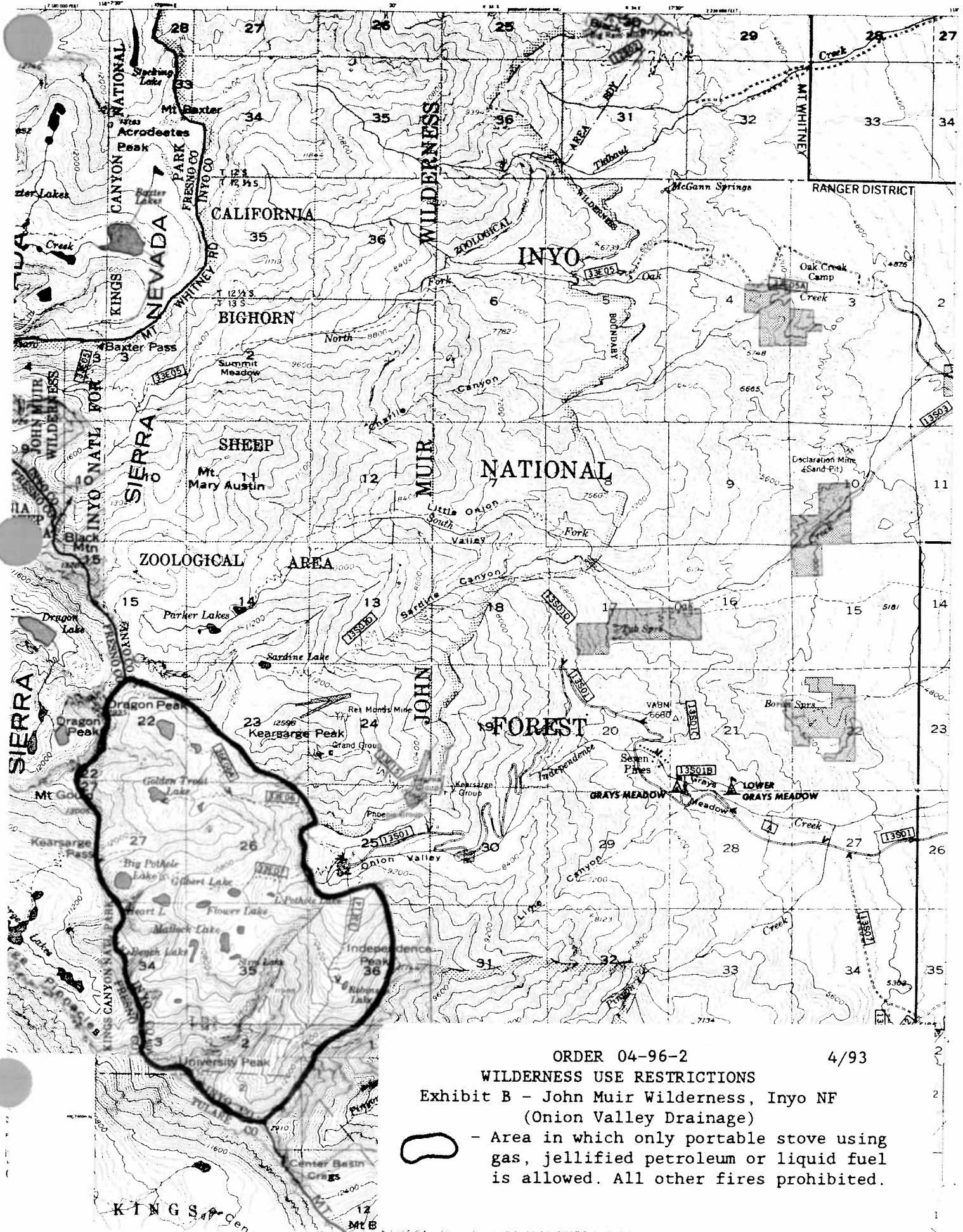

ORDER 04-96-2 4/93
WILDERNESS USE RESTRICTIONS
Exhibit B - John Muir Wilderness, Inyo NF
(Onion Valley Drainage)
- Area in which only portable stove using gas, jellified petroleum or liquid fuel is allowed. All other fires prohibited.



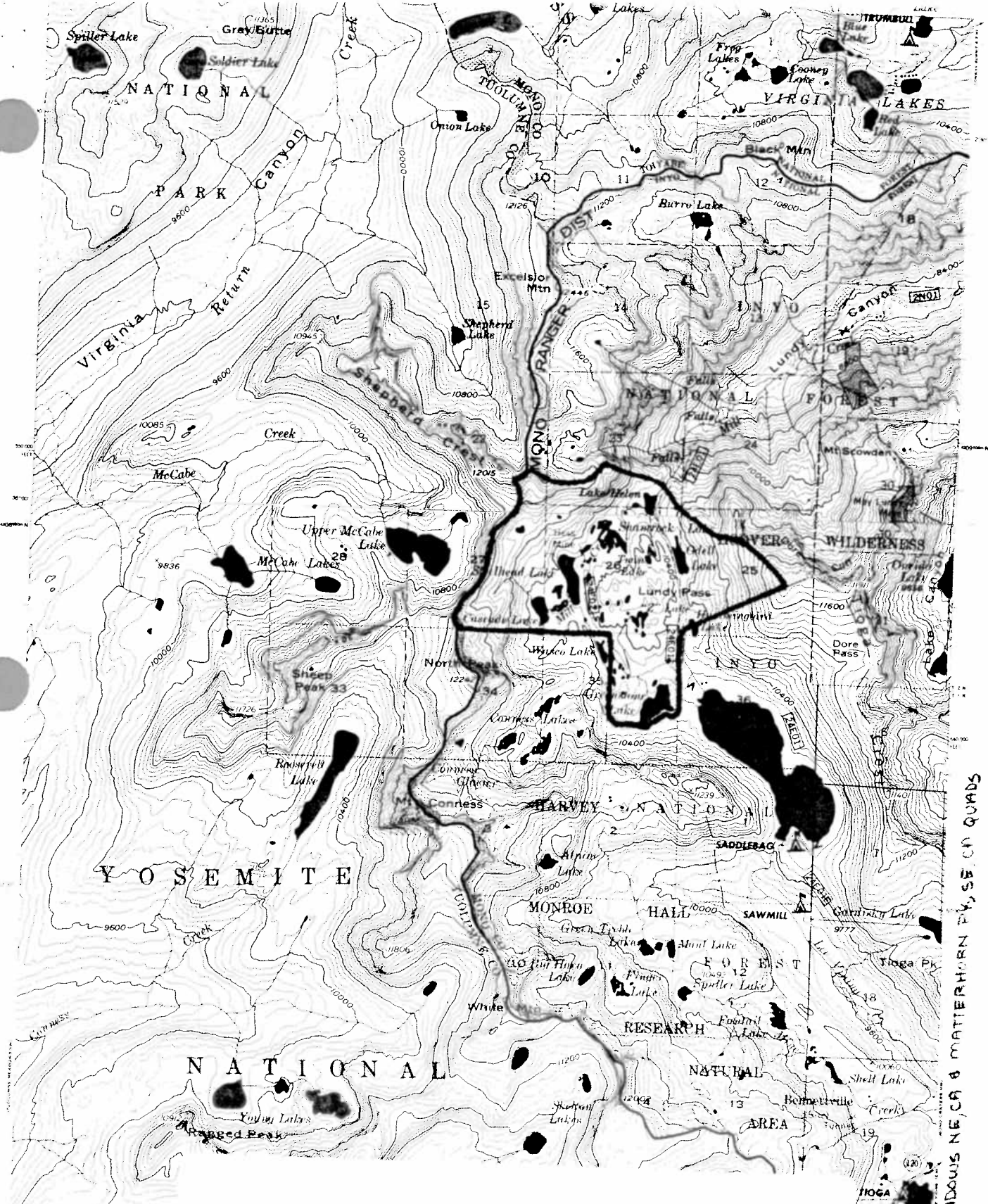

ORDER 04-96-2
 WILDERNESS USE RESTRICTIONS
 Exhibit C - Hoover Wilderness, Inyo NF
 (20 Lakes Basin)

 - Area in which only portable stove using gas, jellified petroleum or liquid fuel is allowed. All other fires prohibited.

TUOLUMNE MEADOWS NE CA & MATTERHORN PY, SE CN QUADS

4/93

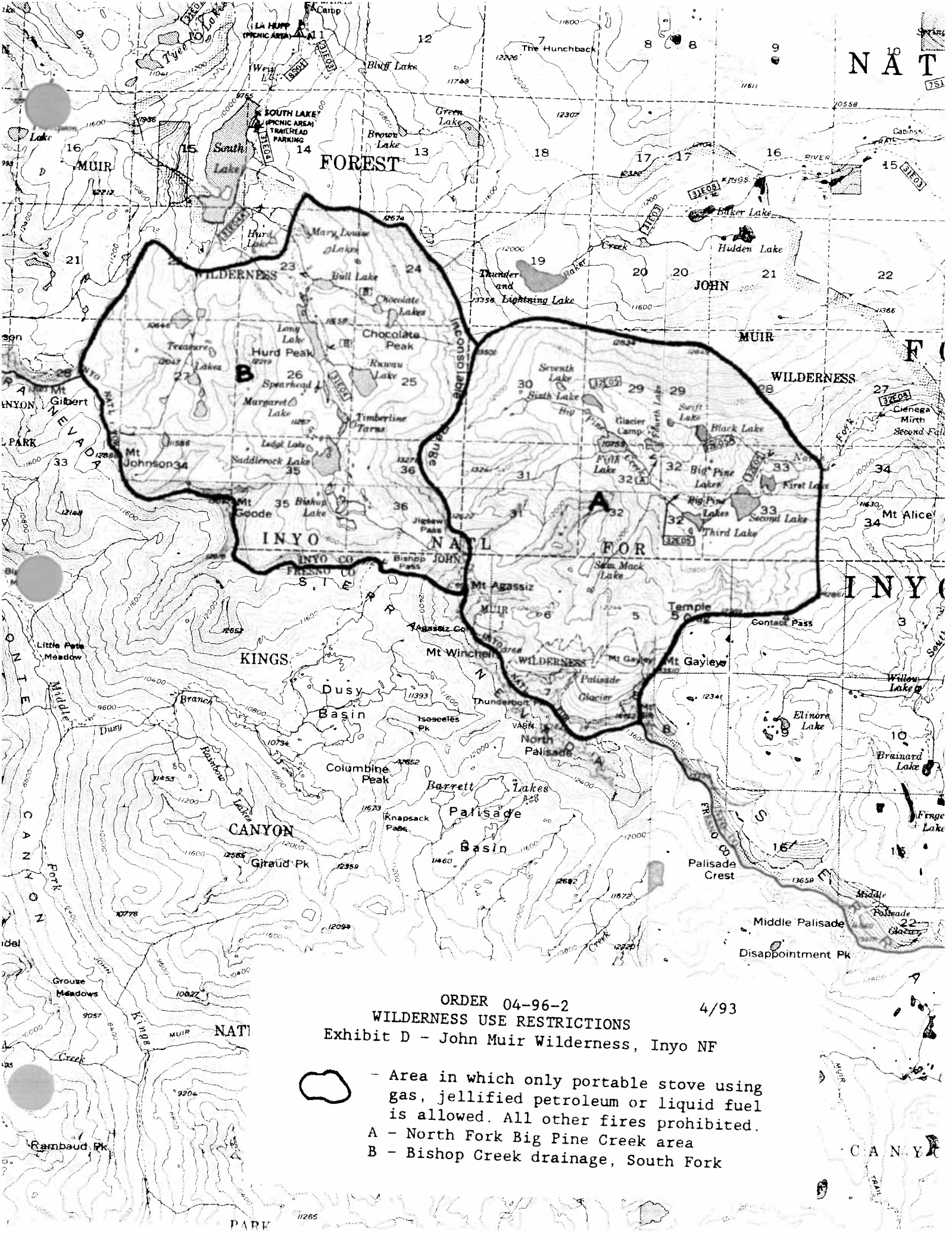

ORDER 04-96-2 4/93
WILDERNESS USE RESTRICTIONS
Exhibit D - John Muir Wilderness, Inyo NF



- Area in which only portable stove using gas, jellified petroleum or liquid fuel is allowed. All other fires prohibited.
- A - North Fork Big Pine Creek area
- B - Bishop Creek drainage, South Fork

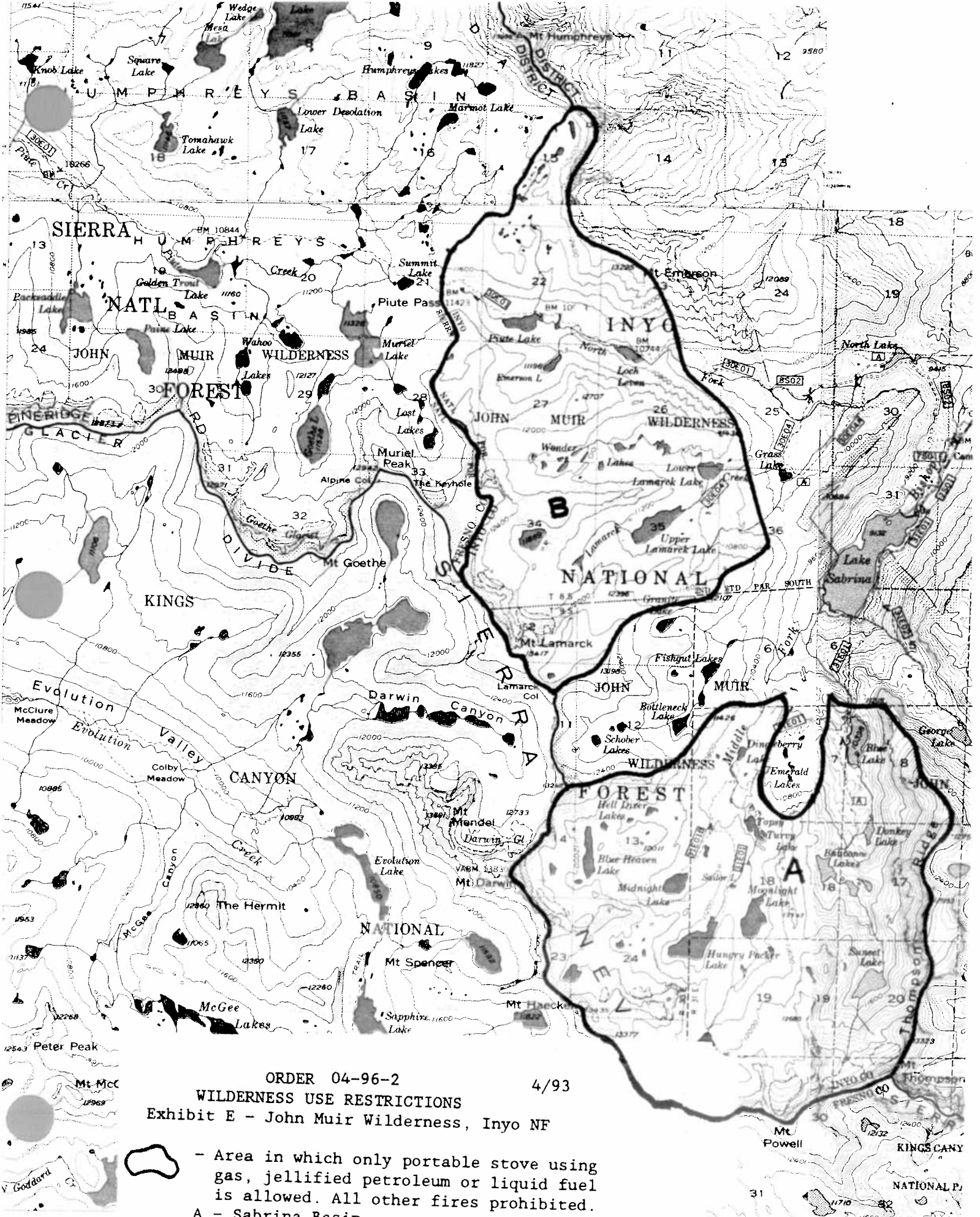

ORDER 04-96-2 4/93
 WILDERNESS USE RESTRICTIONS
 Exhibit E - John Muir Wilderness, Inyo NF

-  - Area in which only portable stove using gas, jellified petroleum or liquid fuel is allowed. All other fires prohibited.
- A - Sabrina Basin
- B - N. Fork Bishop Creek Drainage

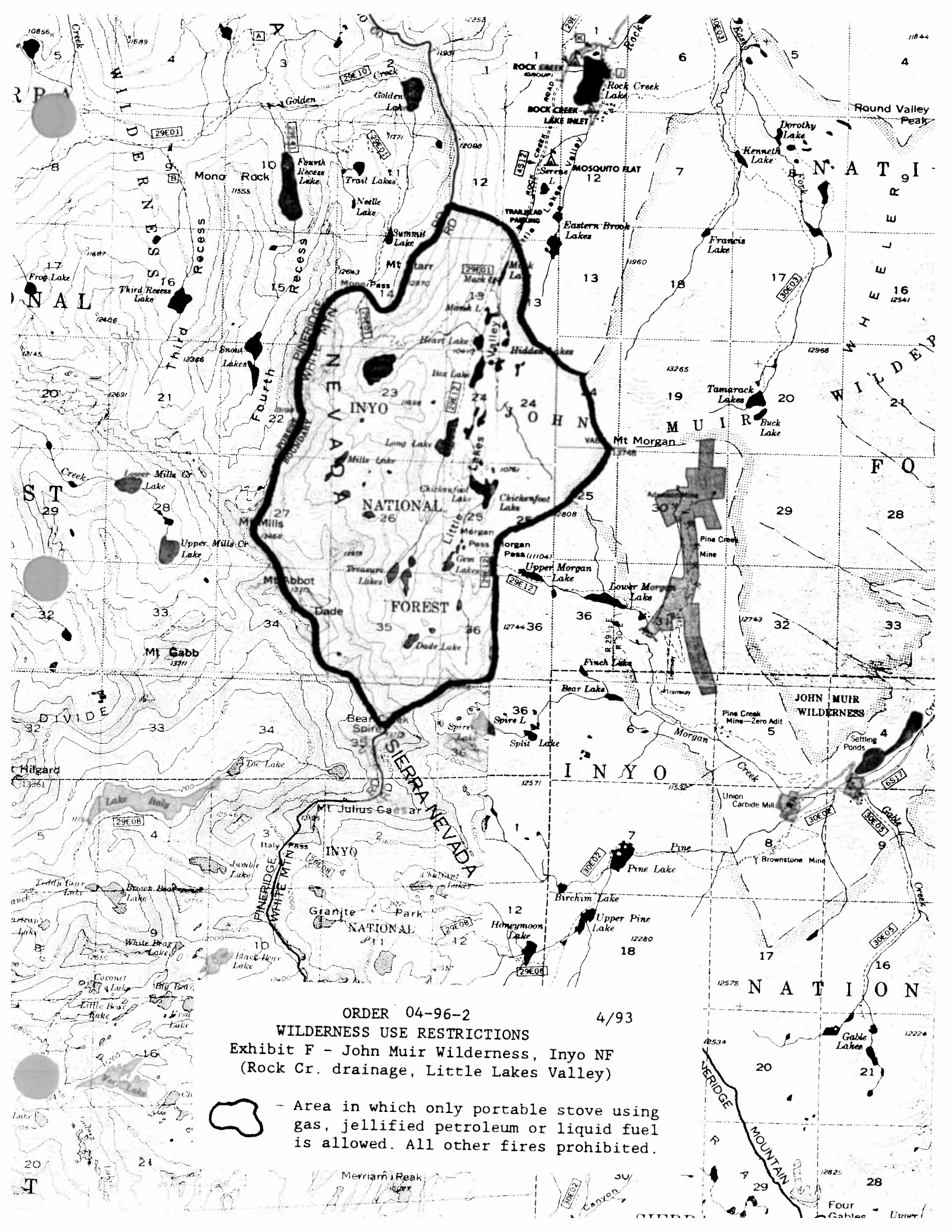

ORDER 04-96-2 4/93
 WILDERNESS USE RESTRICTIONS
 Exhibit F - John Muir Wilderness, Inyo NF
 (Rock Cr. drainage, Little Lakes Valley)

- Area in which only portable stove using gas, jellified petroleum or liquid fuel is allowed. All other fires prohibited.



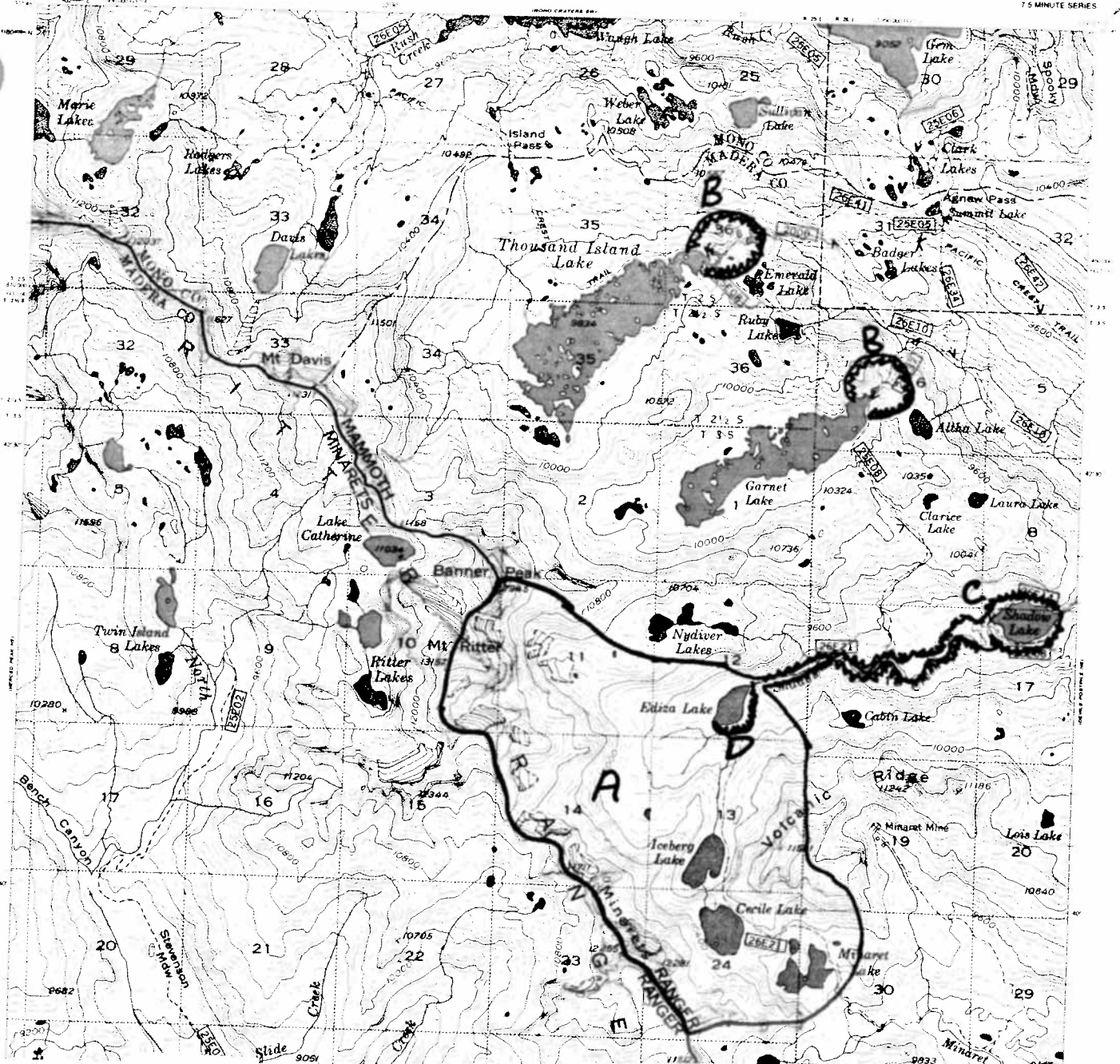

ORDER 04-96-2

4/93

WILDERNESS USE RESTRICTIONS

Exhibit G - Ansel Adams Wilderness, Inyo NF

- Area in which only portable stove using gas, jellified petroleum or liquid fuel is allowed. All other fires prohibited.

- A) Watersheds of Ediza and Minaret Lakes.
- B) 1/4 mi. of outlets of Garnet and Thousand Island Lakes.
- C) Within 300' of shoreline on north and south sides of Shadow Lake, and between Shadow Cr. Trail and Shadow Lake to Ediza outlet crossing.

- Areas in which camping is prohibited:

- B) 1/4 mi. of outlets of Garnet and Thousand Island Lks.
- C) Within 300' of shoreline of Shadow Lake, and between Shadow Creek Trail and Shadow Creek from Shadow Lake to the Ediza Lake outlet crossing.
- D) South side of Ediza Lake, and west side meadows.

NOTE: All fires are allowed on the west side of Shadow Lake, south of the inlet.

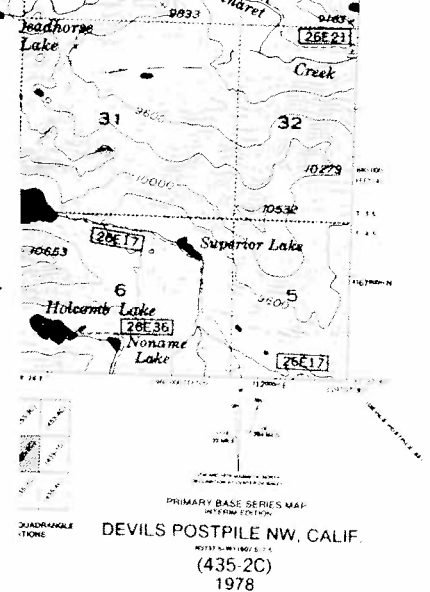



ORDER 04-96-2 4/93
WILDERNESS USE RESTRICTIONS
Exhibit H - John Muir Wilderness, Inyo NF



- Area in which only portable stove using gas, jellified petroleum or liquid fuel is allowed. All other fires prohibited.

- A - Duck Lake watershed
- B - 300' of Purple Lake outlet
- C - 300' of Barney Lake shoreline



- Areas in which camping is prohibited:

- D - Within 300' of Duck Lake outlet
- B - Within 300' of Purple Lake outlet

CONTOUR INTERVAL 80 FEET
Datum is mean sea level
Projection: 1907 North American datum
10,000 foot grid based on California coordinate system
Zone 1 and 4
1983-meter Universal Transverse Mercator grid zone
11
Map was edited and published by the
U.S. GEOLOGICAL SURVEY
Prepared by U.S. Forest Service (Geographic
Service Center) Salt Lake City, Utah, January 18, 78
field checked compilation queries, addresses and
names by photogrammetric methods from U.S. G.S.
aerial photography. This map does not comply with
national map accuracy standards. It is an intermediate
edition intended to provide reasonable coverage
and control from U.S.G.S. 1:250,000 Composite
Map Series (1955)

MAP BASE SERIES MAP
INTERNAL EDITION
MORRISON SW. CALIF.
(434-3C)
1978

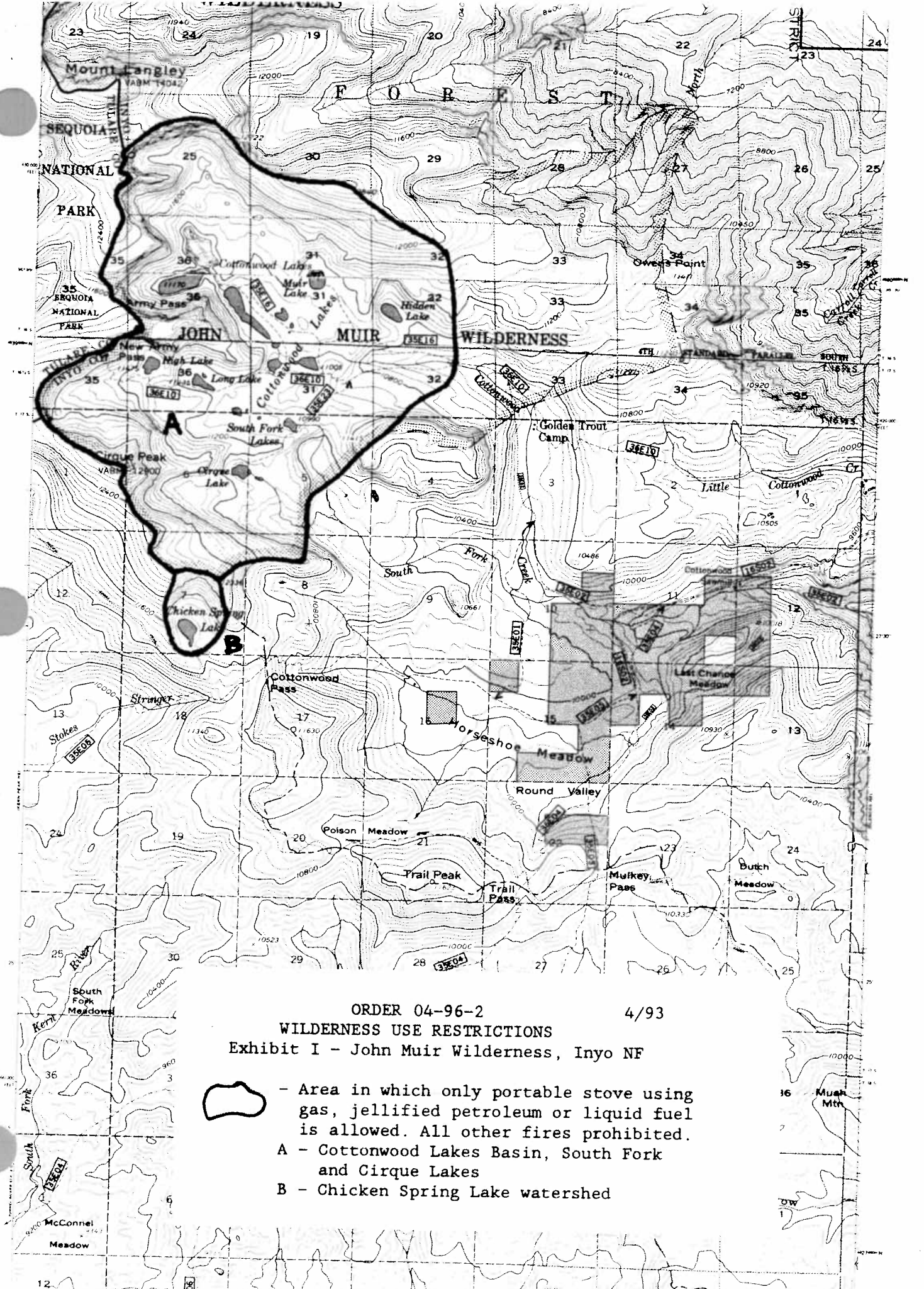

ORDER 04-96-2 4/93
 WILDERNESS USE RESTRICTIONS
 Exhibit I - John Muir Wilderness, Inyo NF



- Area in which only portable stove using gas, jellified petroleum or liquid fuel is allowed. All other fires prohibited.
- A - Cottonwood Lakes Basin, South Fork and Cirque Lakes
- B - Chicken Spring Lake watershed

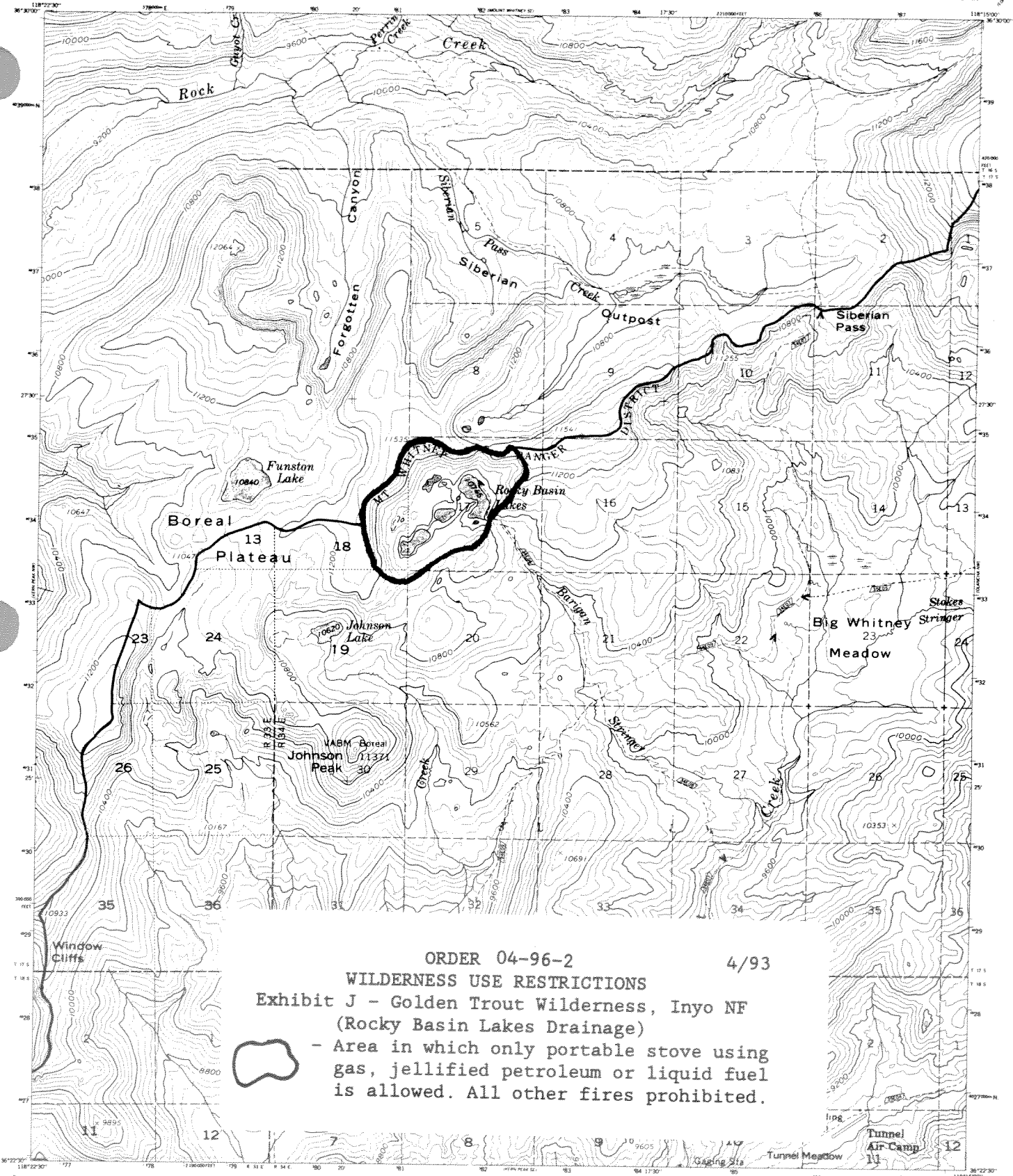

ORDER 04-96-2 4/93
WILDERNESS USE RESTRICTIONS
Exhibit J - Golden Trout Wilderness, Inyo NF
(Rocky Basin Lakes Drainage)
- Area in which only portable stove using
gas, jellified petroleum or liquid fuel
is allowed. All other fires prohibited.



CONTOUR INTERVAL 80 FEET
National Geodetic Vertical Datum of 1979
Projection: NAD 83
Datum: 1979
Scale: 1:50,000
Map Date: 1976
Map Revision: 1976

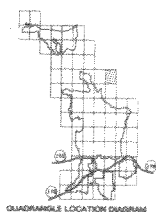

LEGEND	
[Symbol]	National Forest Boundary
[Symbol]	Approved State and/or National Forest Boundary
[Symbol]	TOPOGRAPHIC AND SECTION LINE CLASSIFICATION
[Symbol]	Surveyed Location Suitable
[Symbol]	Surveyed Location Unsuitable
[Symbol]	Unsurveyed, B.S. Protection
[Symbol]	Trail Location Approximate
[Symbol]	Heavy Duty Road
[Symbol]	Medium Duty Road
[Symbol]	Improved Road
[Symbol]	Unimproved Road
[Symbol]	Trail
[Symbol]	Locked Gate
[Symbol]	U.S. Highway
[Symbol]	State Highway
[Symbol]	Forest Highway
[Symbol]	Forest Road
[Symbol]	Forest Trail
[Symbol]	Water Bar

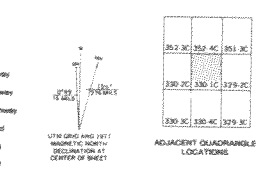

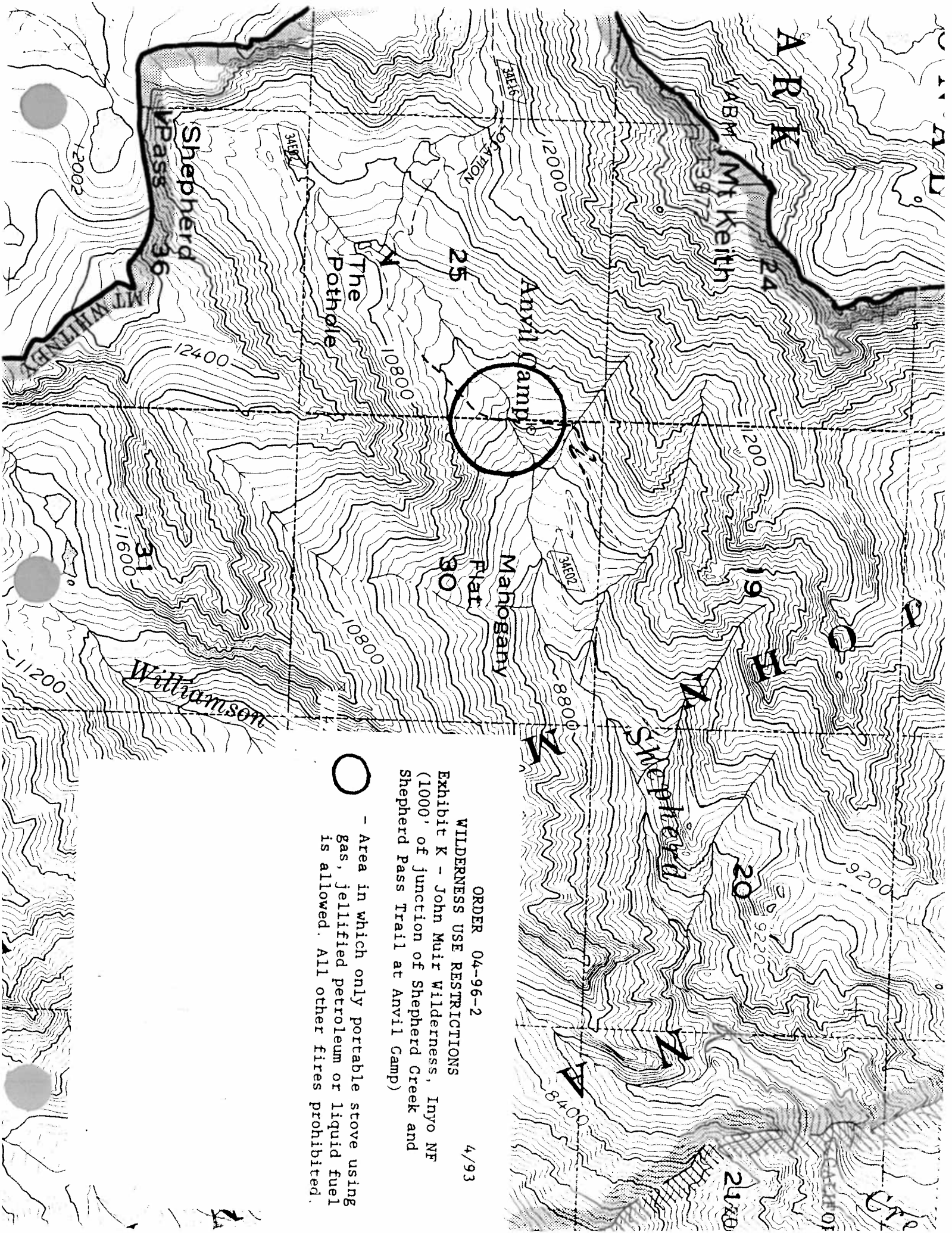

ORDER 04-96-2
 WILDERNESS USE RESTRICTIONS
 Exhibit K - John Muir Wilderness, Inyo NF
 (1000' of junction of Shepherd Creek and
 Shepherd Pass Trail at Anvil Camp)

○ - Area in which only portable stove using
 gas, jellified petroleum or liquid fuel
 is allowed. All other fires prohibited.