

UNITED STATES DEPARTMENT OF AGRICULTURE
FOREST SERVICE
GIFFORD PINCHOT NATIONAL FOREST
VANCOUVER, WASHINGTON



FOREST ORDER NO. 06-03-01-24-04

TRUMAN TRAIL NETWORK: 1E, 207, 207A, 216D, 216E AND FOREST SYSTEM ROAD 99
EXTENSION ENTRY RESTRICTIONS

Pursuant to 16 U.S.C. § 551 and 36 C.F.R. § 261.50 (a) and (b), the following acts are prohibited on Truman Trail Networks within Mount St. Helens National Volcanic Monument of the Gifford Pinchot National Forest. FSR 9900 Extension Closure Area is as described below and on the area Maps (Exhibits A & B). This Order is effective from **May 15, 2024, through December 30, 2027, unless rescinded earlier.**

PROHIBITIONS:

1. Entering into or being in the Restricted Area Monday through Friday during the Order effective dates. This area is closed due to construction activities. 36 C.F.R. § 261.53(e). The Restricted Area is as follows:
 - The southern portion of the Windy Ridge Parking area for contractor staging;
 - FR 99 extension road from Windy Ridge to the Truman Trail;
 - TR 207 – Truman Trail from TR 216E – Windy to TR 1 – Boundary;
 - TR 216D – Plains of Abraham from TR216 – Loowit to FR 99 extension Road;
 - TR 216E – Windy from TR 207 – Truman to TR 216 Loowit;
 - TR 207A – Truman from TR 216 – Loowit to TR 207 – Truman;
 - TR 1E – Harry’s Ridge.
2. Landing of aircraft, or dropping or picking up any material, supplies, or person by means of an aircraft, including a helicopter. 36 C.F.R. 261.58(y).

Note: The term *aircraft* encompasses Unmanned Aircraft Systems (UAS or “drones”). Aircraft is defined as any device invented, used, or designed for flying in the air. 49 U.S.C. § 40102; 14 C.F.R. § 1.1.

EXEMPTIONS:

Pursuant to 36 C.F.R. § 261.50(e), the following persons are exempt from this Order:

1. Any Federal, State, or local officer, or member of any organized rescue or fire fighting force in the performance of an official duty.
2. Persons with Forest Service Permit No. FS-7700-48 (Permit for Use of Roads, Trails, or Areas Restricted by Regulation or Order), specifically exempting them from this Order.

These prohibitions are in addition to the general prohibitions in 36 C.F.R. Part 261, Subpart A.

Violation of these prohibitions is punishable by a fine of not more than \$5,000 for an individual or \$10,000 for an organization, or imprisonment for not more than 6 months, or both (16 U.S.C. § 551; 18 U.S.C. §§ 3551, 3559, 3571, and 3581).

Executed in Vancouver, Washington this 7th day of May 2024.

JOHANNA KOVARIK
Forest Supervisor
Gifford Pinchot National Forest

R. 4 E.

R. 5 E.

R. 6 E.

T. 10 N.

Spirit Lake Outflow Gate Replacement Closure

Closure Number: 06-03-01-24-04
Gifford Pinchot National Forest 360-891-5000

T. 9 N.

T. 9 N.

T. 8 N.

T. 8 N.

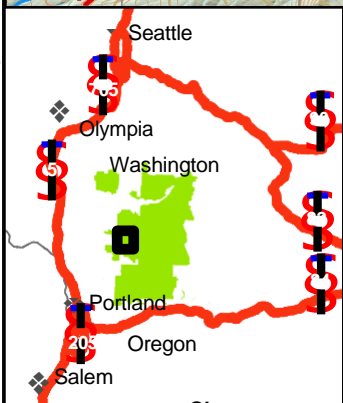
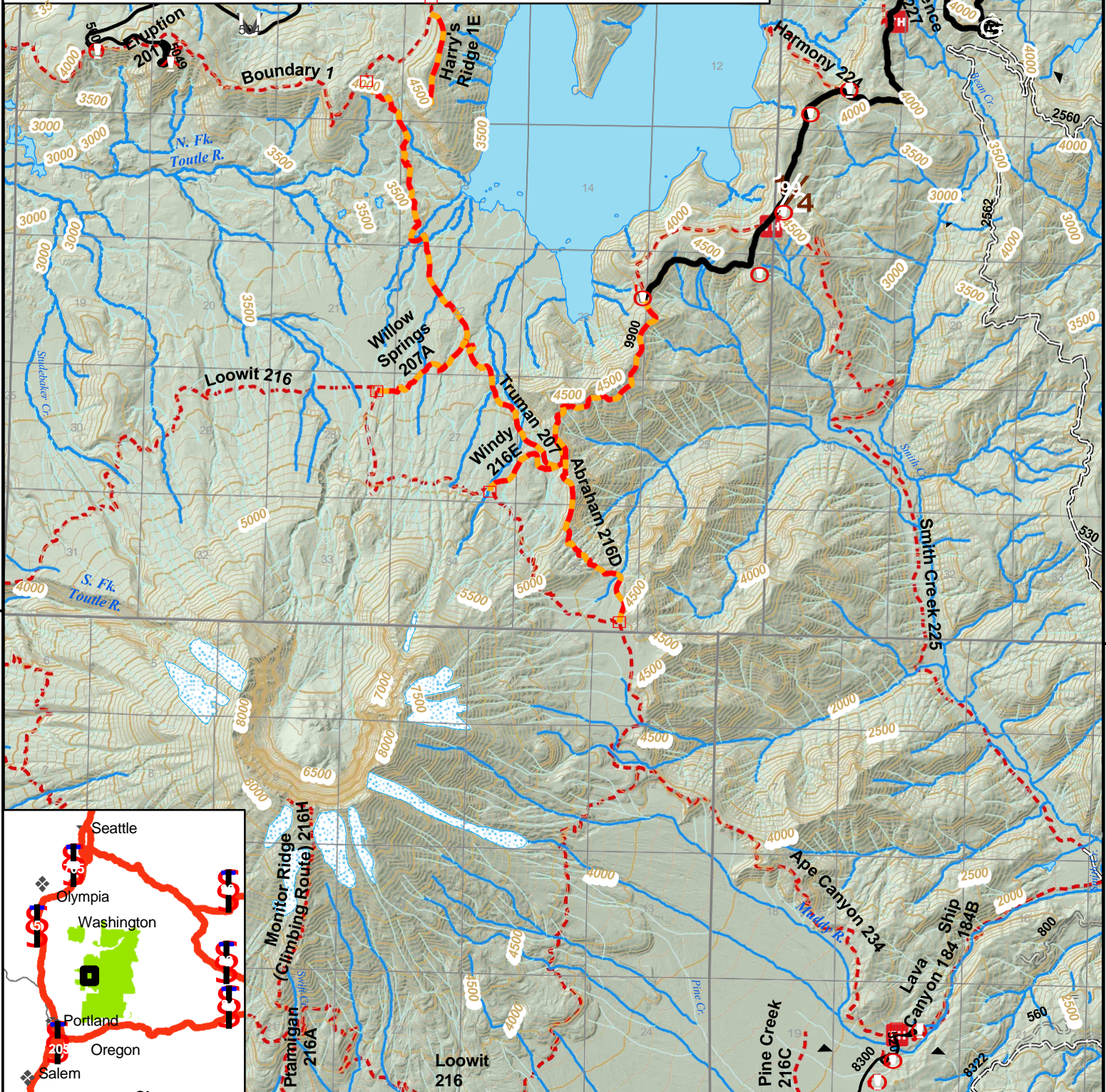

Closures

- Site Closure
- Road/Trail Closure
- PLSS**
- Township
- Section
- Trails**
-

US Forest Service Roads

- 1 - Basic Custodial Care (CLOSED)
- 2 - High Clearance Vehicles
- 3 - Suitable For Passenger Cars
- 4 - Moderate Degree of User Comfort
- US Highways**
- State Highway and Route
- Other Major Road

Water

- Ice Mass
- Lake/Pond
- NHD Flowline
- Perennial Stream/River
- Stream/River - Intermittent

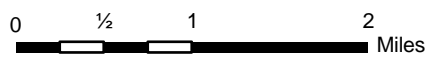

Spirit Lake Outflow Gate Replacement Closure

Closure Number: 06-03-01-24-04
Gifford Pinchot National Forest 360-891-5000

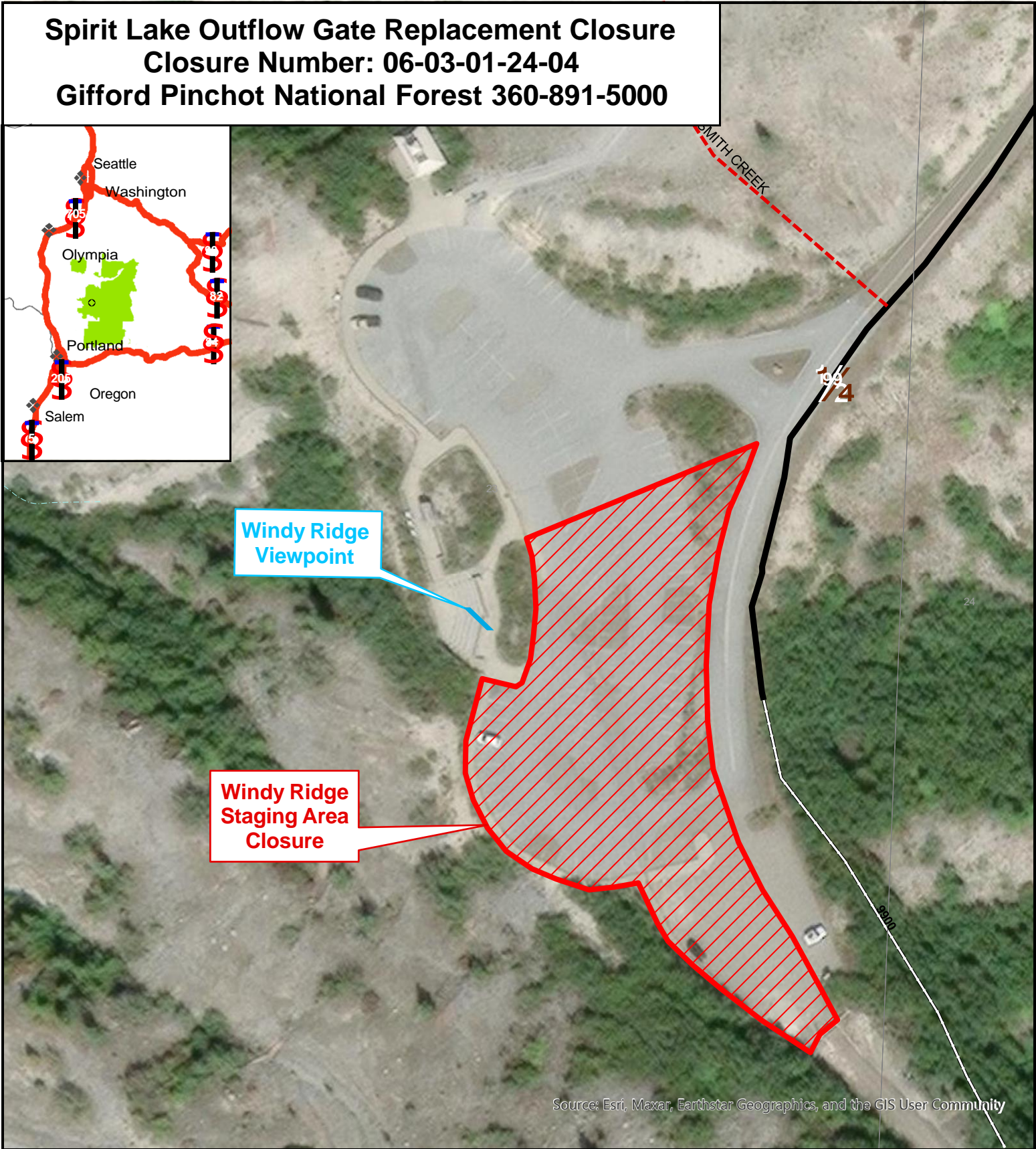

Source: Esri, Maxar, Earthstar Geographics, and the GIS User Community



US Forest Service Roads

- 2 - High Clearance Vehicles
- 4 - Moderate Degree of User Comfort
- Trails

US Forest Service Closure

- Windy Ridge Staging Area Closure

