



**FOREST ORDER NO. 05-11-03-22-01**  
**PLUMAS NATIONAL FOREST**  
**Feather River Ranger District**  
**Developed Recreation Site and Bridge Area Closure**

Pursuant to 16 U.S.C. § 551 and 36 C.F.R. § 261.50(a), and to provide for public safety, the following acts are prohibited within the Feather River Ranger District of the Plumas National Forest. This Order is effective from March 31, 2022, through March 29, 2024.

1. Entering or using the Developed Recreation Sites listed in Exhibit A and shown on Exhibit B. 36 C.F.R. § 261.58(b).
2. Being within 1,000 feet of the bridges listed in Exhibit A and shown on Exhibit B. 36 C.F.R. § 261.53(e).

Pursuant to 36 C.F.R. § 261.50(e), the following persons are exempt from this Order:

1. Any Federal, State, or local officer, or member of an organized rescue or firefighting force in the performance of an official duty
2. Persons with Forest Service Permit No. FS-7700-48 (Permit for Use of Roads, Trails, or Areas Restricted by Regulation or Order), specifically exempting them from this Order.

These prohibitions are in addition to the general prohibitions contained in 36 C.F.R. Part 261, Subpart A.

A violation of these prohibitions is punishable by a fine of not more than \$5,000 for an individual or \$10,000 for an organization, or imprisonment for not more than 6 months, or both. 16 U.S.C. § 551 and 18 U.S.C. §§ 3559, 3571, and 3581.

Done at Quincy, California, this 30th day of March, 2022.

*CC: Chris Carlton*

CHRISTOPHER CARLTON  
Forest Supervisor, Plumas National Forest

This Forest Order supersedes Forest Order No. 05-11-03-21-06, dated March 10, 2021.



**FOREST ORDER NO. 05-11-03-22-01**  
**PLUMAS NATIONAL FOREST**  
**Feather River Ranger District**  
**Developed Recreation Site and Bridge Area Closure**

**Exhibit A**  
**Closed Developed Recreation Sites**

**CLOSED FOREST CAMPGROUNDS:**

Butte Bar, located within Township 23N, Range 08E, Section 36.  
Cleghorn Bar, located within Township 23N, Range 09E, Section 30.  
Feather Falls, located within Township 20N, Range 06E, Section 11.  
Hanson Bar, located within Township 22N, Range 07E, Section 28.  
Hartman Bar, located within Township 22N, Range 07E, Section 11.  
South Hartman Bar, located within Township 22N, Range 07E, Section 23.  
Little North Fork, located within Township 22N, Range 06E, Section 12.  
Rogers Cow Camp, located within Township 22N, Range 06E, Section 16.  
South Branch, located within Township 21N, Range 07E, Section 5.  
Stag Point, located within Township 22N, Range 08E, Section 3.

**CLOSED FOREST TRAILHEADS:**

Big Bald Rock, located within Township 21N, Range 06E, Section 30.  
Bald Rock, located within Township 21N, Range 06E, Section 28.  
Cleghorn Bar -9M28, located within, Township 23N, Range 09E, Section 30.  
Hanson Bar, located within Township 22N, Range 07E, Section 32. Feather  
Falls, located within Township 20N, Range 06E, Section 11.  
Little North Fork, located within Township 22N, Range 06E, Section 1.  
Mountain House, located within Township 21N, Range 06E, Section 4.  
North Hartman Bar, located within Township 22N, Range 07E, Section 3.  
Sky High, located within Township 22N, Range 06E, Section 22.  
South Hartman Bar, located within Township 22N, Range 07E, Section 23.  
Stag Point -8M06, located within Township 22N, Range 08E, Section 3.

**CLOSED BRIDGES:**

Toland Creek, located within Township 23N, Range 6E, Section 26  
Frasier Creek, located within Township 23N, Range 7E, Section 19





Forest Order 05-11-03-22-01

Plumas National Forest



### Developed Recreation Site and Bridge Area Closure

Exhibit B

■ Closed Campground

✱ Closed Trailhead

✱ Closed Bridge

0

5 Miles

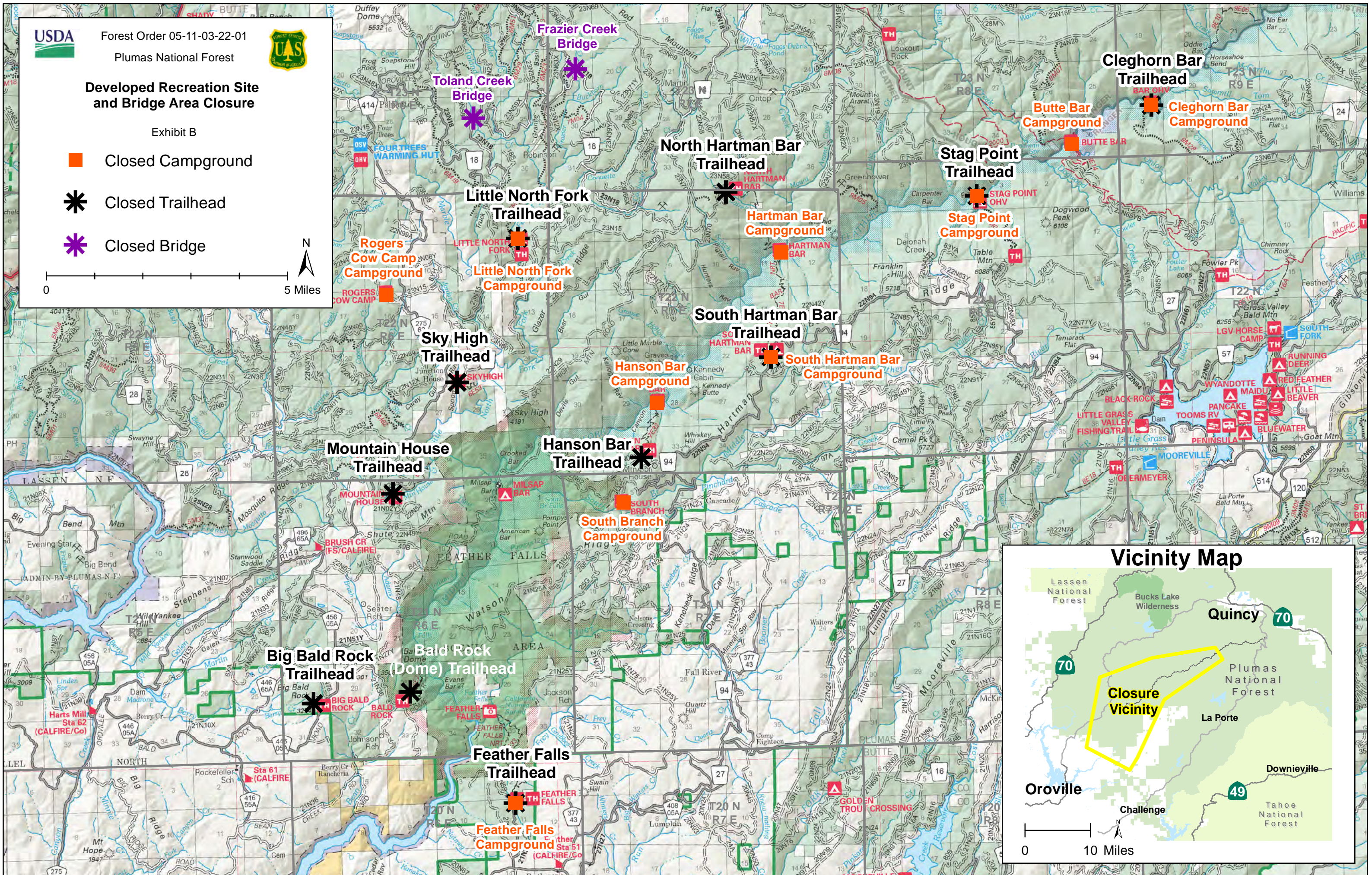

### Vicinity Map

